

901-31

BASIS OF BEARINGS:

THE MERIDIAN OF THIS SURVEY IS TRUE NORTH AS DETERMINED BY FOUND MONUMENTS IN THE FIELD.

REFERENCE:

STATE HIGHWAY MAP BOOK 2 PAGE 71 ORED
POLLOCK PINES SUB. ADDITION #1 BOOK A PAGE 25
SHEET # 6 OF PLANS FOR ROAD III-ED-11-F
APPROVED MARCH 23, 1925
POLLOCK PINES SUBDIVISION RECORDED IN BOOK A PAGE 25

R.S. 4-20
R.S. 5-56
R.S. 6-6
R.S. 9-120
P.M. 11-100
P.M. 15-84
P.M. 27-9
P.M. 28-91

LEGEND:

- FOUND 6"x6" CONCRETE HWY MONUMENT
- FOUND 3/4" C.I.P. STAMPED L.S. 2893-1974
- FOUND 1 1/2" C.I.P. STAMPED L.S. 2403-1967
- SET 5/8" REBAR WITH 1 1/2" ALUMINUM CAP STAMPED R.C.E. 22180
- COMPUTED POINT NOTHING FOUND OR SET
- FOUND MONUMENT AS DESCRIBED
- RECORD
- SET BRASS TAG STAMPED R.C.E. 22180 IN CONCRETE SIDEWALK

NOTE:

THE PURPOSE OF THIS MAP IS TO DELINEATE THE LEGAL DESCRIPTION SET FORTH IN DEEDS 467-180, 457-547, 861-611.

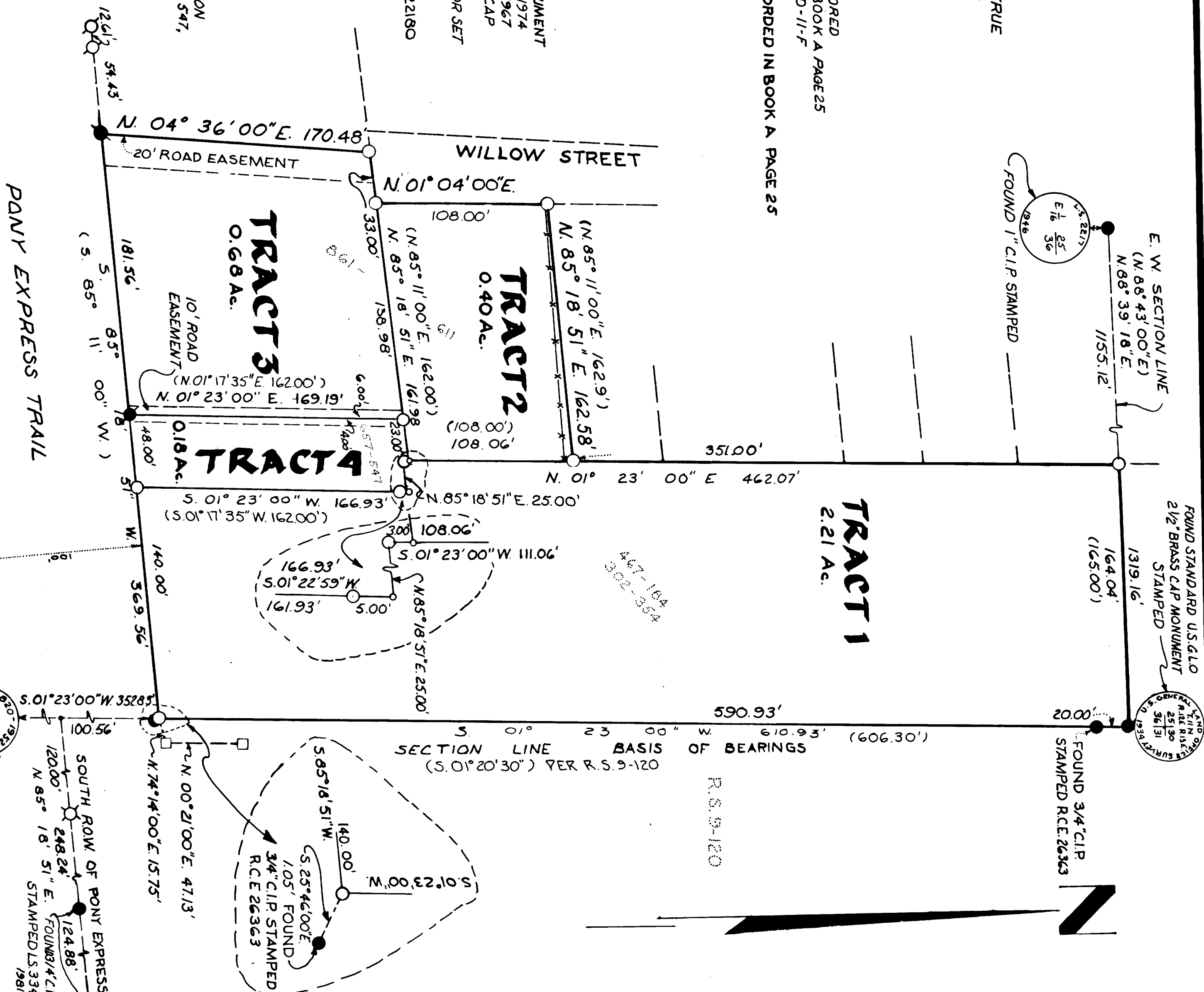

RECORD OF SURVEY

PORTION OF THE N.E. 1/4 OF
SECTION 36 T. 11 N., R. 12 E. M.D.M.
COUNTY OF EL DORADO-STATE OF CALIFORNIA
FURTWANGLE ENGINEERING
AUGUST, 1985
SCALE: 1" = 50'

SURVEYOR'S STATEMENT:

THIS MAP CORRECTLY REPRESENTS A SURVEY MADE BY ME OR UNDER MY DIRECTION IN CONFORMANCE WITH THE REQUIREMENTS OF THE LAND SURVEYORS ACT AT THE REQUEST OF EUGENE W. DRURY, IN FEBRUARY, 1984.

Wm. Furtwangler
W. W. FURTWANGLE JR. R.C.E. 22180

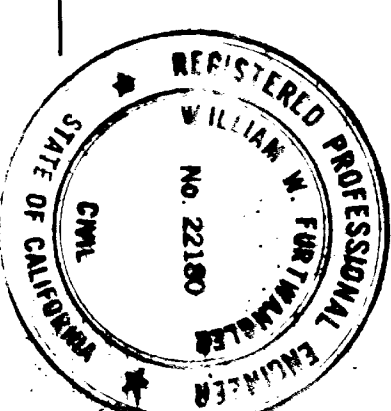

COUNTY SURVEYOR'S STATEMENT:

THIS MAP HAS BEEN EXAMINED IN ACCORDANCE WITH SECTION 9766 OF THE LAND SURVEYORS ACT THIS 10TH DAY OF OCTOBER 1985

John P. Sanders
JOHN P. SANDERS L.S. 3012
COUNTY SURVEYOR
COUNTY OF EL DORADO

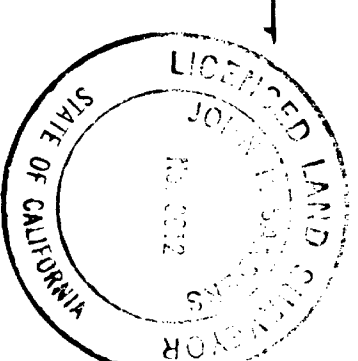

COUNTY RECORDER'S CERTIFICATE:

FILED THIS 10th DAY OF October, 1985
AT 11:05 A.M. IN BOOK 13 OF RECORD OF
SURVEYS AT PAGE 106 AT THE REQUEST OF
EUGENE W. DRURY
DOCUMENT NO. 42648

Dorothy Carr
DOROTHY CARR
COUNTY RECORDER
COUNTY OF EL DORADO

By Mary J. Steele
DEPUTY

13-106

EXISTING ASSESSORS PARCEL N° S 101 26 48 56 58 60

901-31