

TRACT NO. 5283 ENCINO PARK UNIT NO. 2

CONSISTING OF TWO SHEETS

SHEET 2 OF 2

BEING A PORTION OF LOTS 5 AND 6, "BARRETT
AND MACK SUBDIVISION OF THE GIANT OAK RANCH"
BOOK L OF MAPS AT PAGE 42, SANTA CLARA
COUNTY RECORDS LYING WITHIN THE CITY OF
MORGAN HILL & THE COUNTY OF SANTA CLARA.

AUGUST 1972
STATE OF CALIFORNIA

WESTFALL - ENGINEERS
MORGAN HILL CALIFORNIA

Curve	Data
R	L
290	5°23'32"
20	90°
20	44°24'55"
20	34°30'17"
50	39°48'12"
50	40°06'28"
50	43°41'06"
50	50°37'23"
50	15°31'05"
50	8°38'58"
320	3°30'37"
50	84°05'30"
20	26°30'32"
50	38°31'52"
50	41°49'19"
50	44°30'38"
260	1°30'34"
260	7°33'33"

- Legend
- Indicates 3/4" I.P. set
 - Indicates Standard City Monument Set
 - P.S.E. Public Service Easement
 - Found Monument as noted
 - 3/4" I.P. to be set at all lot corners

RANCHO ENCINO UNIT 1

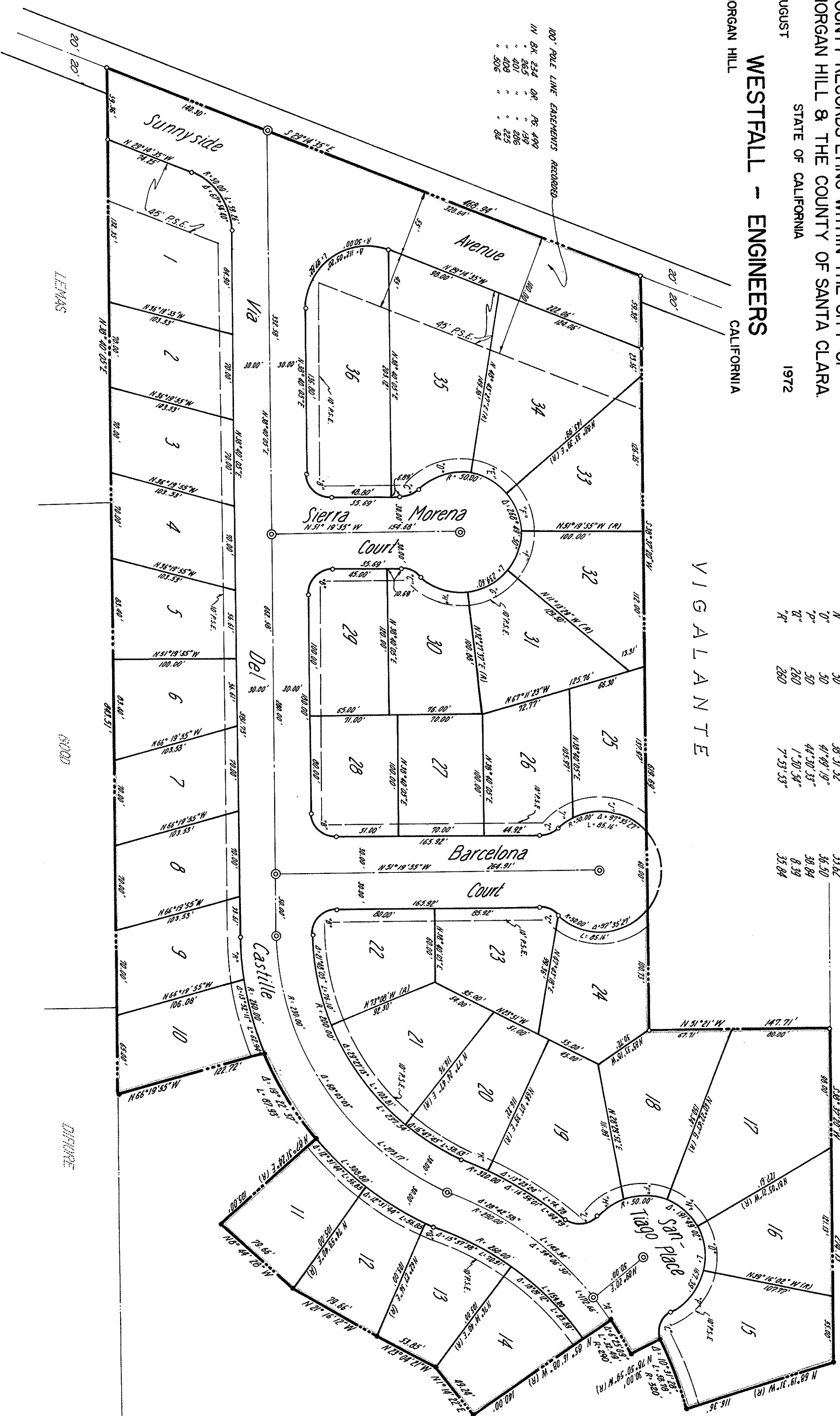

100' POLE LINE EASEMENTS RECORDED
IN BK 234 OR PG 499
" 265 " " 598
" 400 " " 206
" 400 " " 223
" 506 " " 84

ENCINO PARK UNIT NO. 1
TRACT NO 4834
BOOK 270 PAGE 50

File No 4513244, May 9, 1973 Book 322, Pages 55 & 56