

[illegible]

KEY NOTES	A
Scale= NTS	A-100



All ideas, designs, arrangement and plans indicated or represented by this drawing are the property of Panda Express Inc. and were created for use on this specific project. None of these ideas, designs, arrangements or plans may be used by or disclosed to any person, firm, or corporation without the written permission of Panda Express Inc.

REVISIONS:

[illegible]

ISSUE DATE:

CHECK SET	04-20-2
BID/PERMIT SET	06-01-2

DRAWN BY: BDG

PANDA PROJECT #: D24956
PANDA STORE #: TBD
ARCH PROJECT #: 239201



Architect of Record:
Christopher Gary Kirschner, AIA, LEED AP
NC License No. 10173

PANDA EXPRESS
PANDA HOME 2600
450 Kannapolis Parkway
Concord, NC 28027

A-100

ARCHITECTURAL SITE PLAN

PANDA HOME 2600 R3

[illegible]

REFER TO CIVIL SITE PLAN
FOR ORIENTATION OF
BUILDING ON SITE



PANDA EXPRESS, INC.
1683 Walnut Grove Ave.
Rosemead, California
91770
Telephone: 626.799.9898
Facsimile: 626.372.8288

All ideas, designs, arrangement and plans indicated or represented by this drawing are the property of Panda Express Inc. and were created for use on this specific project. None of these ideas, designs, arrangements or plans may be used by or disclosed to any person, firm, or corporation without the written permission of Panda Express Inc.

REVISIONS:

[illegible]

DRAWN BY: BDG

PANDA PROJECT #: D24956

PANDA STORE #:

ARCH PROJECT #: 239201

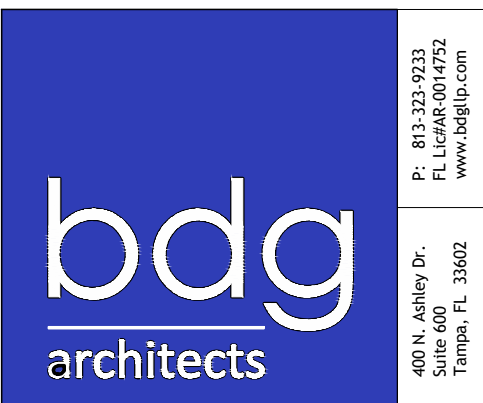

Architect of Record:
Christopher Gary Kirschner, AIA, LEED AP
NC License No. 10173

PANDA EXPRESS

PANDA HOME 2600
50 Kannapolis Parkway
Concord, NC 28027

KITCHEN PLAN



PANDA HOME 2600 R3

PRINTED 6/2/2023

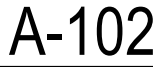
PANDA HOME 2600 R3

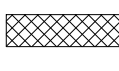

WALL LEGEND

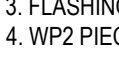
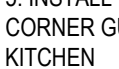
	NEW EXTERIOR WALL
	NEW EXTERIOR WALL FRAMED WITH STRUCTURAL STEEL STUDS
	NEW INTERIOR WALL (FULL HT.)
	NEW INTERIOR WALL (LOW WALL - REF. ELEV. & DETAILS)
	WALK-IN BOX PANEL

NOTE: THE FOLLOWING STAINLESS
STEEL PROVIDED BY PX-INSTALLED BY
G.C.:

1. PANEL DIVIDERS AT WP3
2. INSIDE CORNER AT WP3 TO WP2
3. FLASHING AT TOP OF BASE WP3
4. WP2 PIECE AT LENGTH OF WALL

NOTE: THE FOLLOWING STAINLESS
STEEL PROVIDED BY G.C.-INSTALLED BY
G.C.:

5. INSTALL 18 GA STAINLESS STEEL
CORNER GUARD & WALL CAP INSIDE
KITCHEN

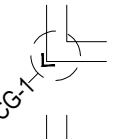

18 GA. STAINLESS STEEL
CORNER GUARD - FULL HT.

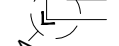

18 GA. STAINLESS STEEL
CORNER GUARD - 4'-0" HIGH

ADDITIONAL CONTACTS: THOMAS DOWNS, SALES MANAGER; Thomas@lcknet.com; 800-887-4307 x116 EDDIE ANDRZEJE, DIR. ARCH. DOOR & HDWR SOL.; eddiea@lcknet.com; 859-432-2289									PASSAGE	LOOKSET	ELECT. IMAG.	PRIVACY	S.F. PULL	S.F. PUSH	PANIC	BUTT	COMPANION	FLOOR	WALL	THRESHOLD	LATCH GUARD	DETEX ALAR	SILENCERS	NOCKPLATE	CLOSER
EDDIE	DOOR MATERIAL	SIZE	FRAME	FACE/EDGE	THK.	CORE	LITE	RATE																	
(D1)	ALUMINUM STOREFRONT KAWNEER CURTAIN WALL SYSTEM	(2) 3'-6" X 7'-0"	ALUM.	BLACK ALUM.	1 3/4"	HOLLOW	GLASS	-	●	●	●	●	●	●	●	●	●	●	●	●	●	●	●	KAWNEER CURTAIN 1820 PULL ON EXTERIOR SIDE	
(D2)	ALUMINUM STOREFRONT KAWNEER CURTAIN WALL SYSTEM	3'-6" X 7'-0"	ALUM.	BLACK ALUM.	1 3/4"	HOLLOW	GLASS	-	●	●	●	●	●	●	●	●	●	●	●	●	●	●	●	KAWNEER CURTAIN 1820 PULL ON EXTERIOR SIDE	
(D3)	S.C. WOOD	3'-0" X 7'-0"	H. MTL.	PLASTIC LAM. PRE-FINISHED	1 3/4"	SOLID	-	-		●				●	●	●	●	●	●	●	●	●	●	KICKPLATE ON EA. SIDE OF DOOR	
(D4)	NOT USED	-	-	-	-	-	-	-																	
(D5)	HOLLOW METAL	3'-6" X 7'-0"	H. MTL.	PAINTED	1 3/4"	INSUL.	-	-					●											KICKPLATE ON INT. SIDE OF DOOR	
(D6)	HOLLOW METAL	(3) 3'-0" X 7'-0"	H. MTL.	PAINTED	1 3/4"	INSUL.	-	-	●	●	●	●	●	●	●	●	●	●	●	●	●	●	●	W/ LOUVERED VENT & BUG SCREEN	
(D8)	ALUMINUM STOREFRONT	3'-6" X 7'-0"	ALUM.	BLACK ALUM.	1 3/4"	HOLLOW	GLASS	-	●	●	●	●	●	●	●	●	●	●	●	●	●	●	●	PPG-GRAYLITE 2 5:1 RATIO (OR EQUVA.)	

WALL PANEL SCHEDULE		INSTALLED AND FURNISHED BY: G.C. UNLESS NOTED OTHERWISE			
NO	MANUFACTURER	DESCRIPTION	MFG #	COLOR FINISH	REMARK
(W1P1)	CRANE COMPOSITES INC.	F.R.P. THICKNESS: .075	LBCS.14	#636 (GRAY), SM/SM	CONTACT: LAUREN ARMSTRONG 815.467.8684
(W1P2)	-	S.S. PANEL (22 GA)	-	BRUSHED FINISH	FURNISHED BY PX, INSTALLED BY G.C.
(W1P3)	-	S.S. PANEL (22 GA)	-	DIAMOND PATTERN FINISH	FURNISHED BY PX, INSTALLED BY G.C.
(W101)	NOT USED	-	-	-	-
(W102)	NOT USED	-	-	-	-
(W103)	NOT USED	-	-	-	-
(W104)	NOT USED	-	-	-	-
(W106)	WOLF GORDON	WALL COVERING	-	GOLD LANTERN & CLOUD	CONTACT: CINDY GALLAGHER 718.391.5478 cindy.gallagher@wolfgordon.com
(W107)	WOLF GORDON	WALL COVERING	-	FRETWORK	
(W108)	-	CANOPY GRAPHIC	-	TBD	
(G-4b)	-	MENU BACKER PANEL	TBD	TBD	
(CBRT-V1)	-	WALL MURAL	TBD	TBD	

INTERIOR PAINT SCHEDULE			INSTALLED AND FURNISHED BY: G.C. UNLESS NOTED OTHERWISE	
NO	MANUFACTURER	MFG #	COLOR	REMARK
(P9A6)	SHERWIN-WILLIAMS	SW 7065	ARGOS	PROMAR 200, ZERO VOC, LATEX SEMI-GLOSS
(P101)	SHERWIN-WILLIAMS	SW 6252	ICE CUBE	PROMAR 200, ZERO VOC, LATEX EGG-SHELL
(P102)	NOT USED			
(P103)	NOT USED			
(P104)	SHERWIN-WILLIAMS	SW 2850	CHELSEA GRAY	PROMAR 200, ZERO VOC, LATEX EGG-SHELL
(P105)	NOT USED			
(P106)	SHERWIN-WILLIAMS	SW 7069	IRON ORE	DTM ACRYLIC GLOSS, LOW VOC
(P205)	SHERWIN-WILLIAMS	SW 7069	IRON ORE	PROMAR 200, ZERO VOC, LATEX EGG-SHELL

[illegible]

NOTE:
REFER TO SHEET
A-503 FOR ENLARGED
RESTROOM PLANS

PANDA EXPRESS, INC.
1683 Walnut Grove Ave.
Rosemead, California
91770
Telephone: 626.799.9898
Facsimile: 626.372.8288

All ideas, designs, arrangement and plans indicated or represented by this drawing are the property of Panda Express Inc. and were created for use on this specific project. None of these ideas, designs, arrangements or plans may be used by or disclosed to any person, firm, or corporation without the written permission of Panda Express Inc.

REVISIONS:

DRAWN BY: BDG

PANDA PROJECT #: D24956

PANDA STORE #: TBD

ARCH PROJECT #: 239201

bdg
architects

400 N. Ashley Dr.
Suite 600
Tampa, FL 33602

P: 813-232-9233
F: 813-232-9232
www.bdgjr.com

Architect of Record:
Christopher Gary Kirschner, AIA, LEED AP
NC License No. 10173

PANDA EXPRESS

PANDA HOME 2600
450 Kannapolis Parkway
Concord, NC 28027

A-103

FLOOR PLAN

PANDA HOME 2600 R3

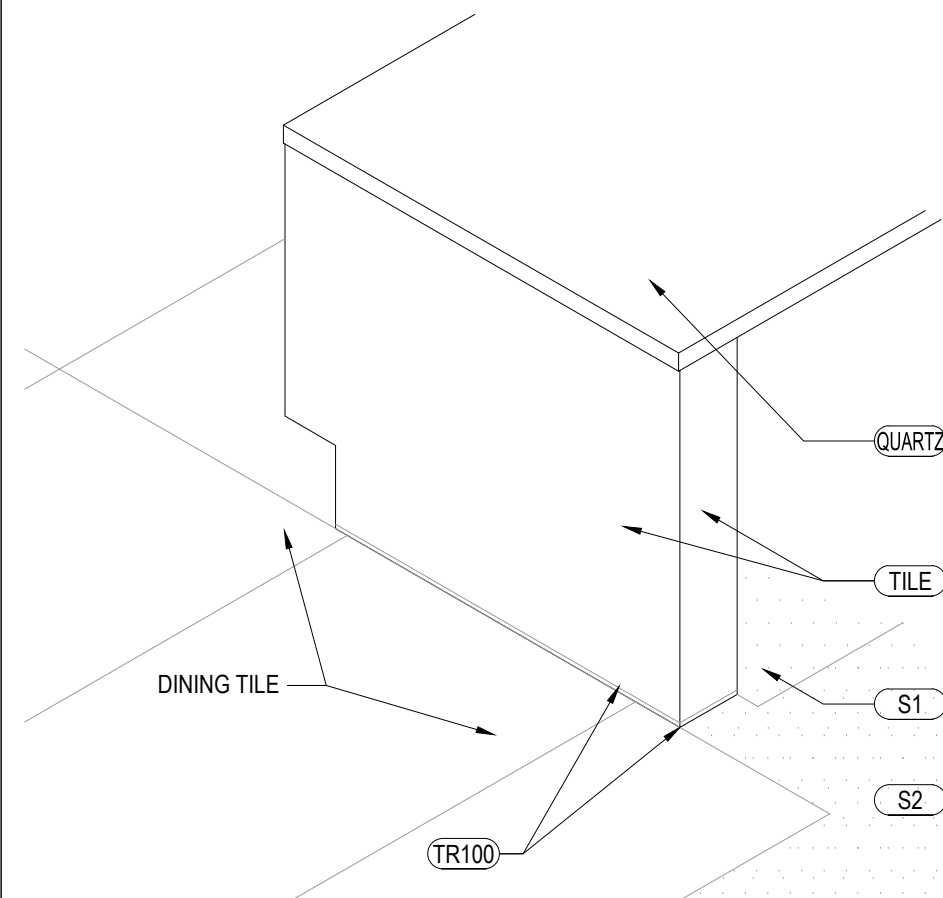

SERVICE COUNTER ISOMETRIC

Scale= 3/4" = 1'-0" **A-104**

INSTALLED AND FURNISHED BY G.C. UNLESS NOTED OTHERWISE

03-04-22

GROUT	MANUFACTURER	DESCRIPTION	MFG.	COLOR	FINISH	REMARK
G-96	MAPEI 800.42.MAPEI WWW.MAPEI.COM	POLY MODIFIED GROUT	11	SAHARA BEIGE	ULTRACOLOR PLUS FA 1/8"	DINING & RESTROOM FLOOR APPLY GROUT SEALER
G-107	MAPEI 800.42.MAPEI WWW.MAPEI.COM	POLY MODIFIED GROUT	107	IRON	ULTRACOLOR PLUS FA 1/8"	DINNING ROOM FLOOR APPLY GROUT SEALER
G-111	MAPEI 800.42.MAPEI WWW.MAPEI.COM	POLY MODIFIED GROUT	19	PEARL GREY	ULTRACOLOR PLUS FA 1/8"	RESTROOM , DINING APPLY GROUT SEALER
G-113	MAPEI 800.42.MAPEI WWW.MAPEI.COM	POLY MODIFIED GROUT	07	CHOCOLATE	ULTRACOLOR PLUS FA 1/8"	APPLY GROUT SEALER
G-114	MAPEI 800.42.MAPEI WWW.MAPEI.COM	POLY MODIFIED GROUT	19	PEARL GREY	ULTRACOLOR PLUS FA 1/8"	BEVERAGE COUNTER BACKSPLASH APPLY GROUT SEALER
G-115	MAPEI 800.42.MAPEI WWW.MAPEI.COM	POLY MODIFIED GROUT	42	MOCHA	ULTRACOLOR PLUS FA 1/8"	APPLY GROUT SEALER
G-116	MAPEI 800.42.MAPEI WWW.MAPEI.COM	POLY MODIFIED GROUT	10	BLACK	ULTRACOLOR PLUS FA 1/8"	DINING WAINSCOT APPLY GROUT SEALER

* SCHLUTER SYSTEM ALUMINUM TRIM:

NOTE: SEE INTERIOR SHEETS FOR WALL/ BASE TILE LOCATIONS AND SPECIFICATIONS

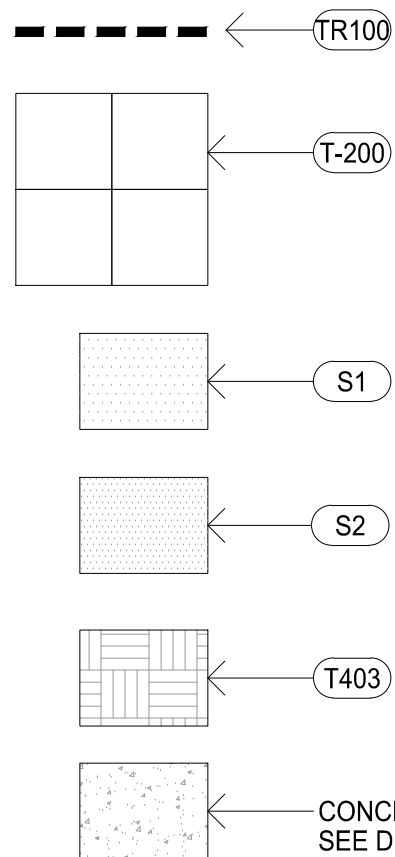

A

Scale= NTS | A-104

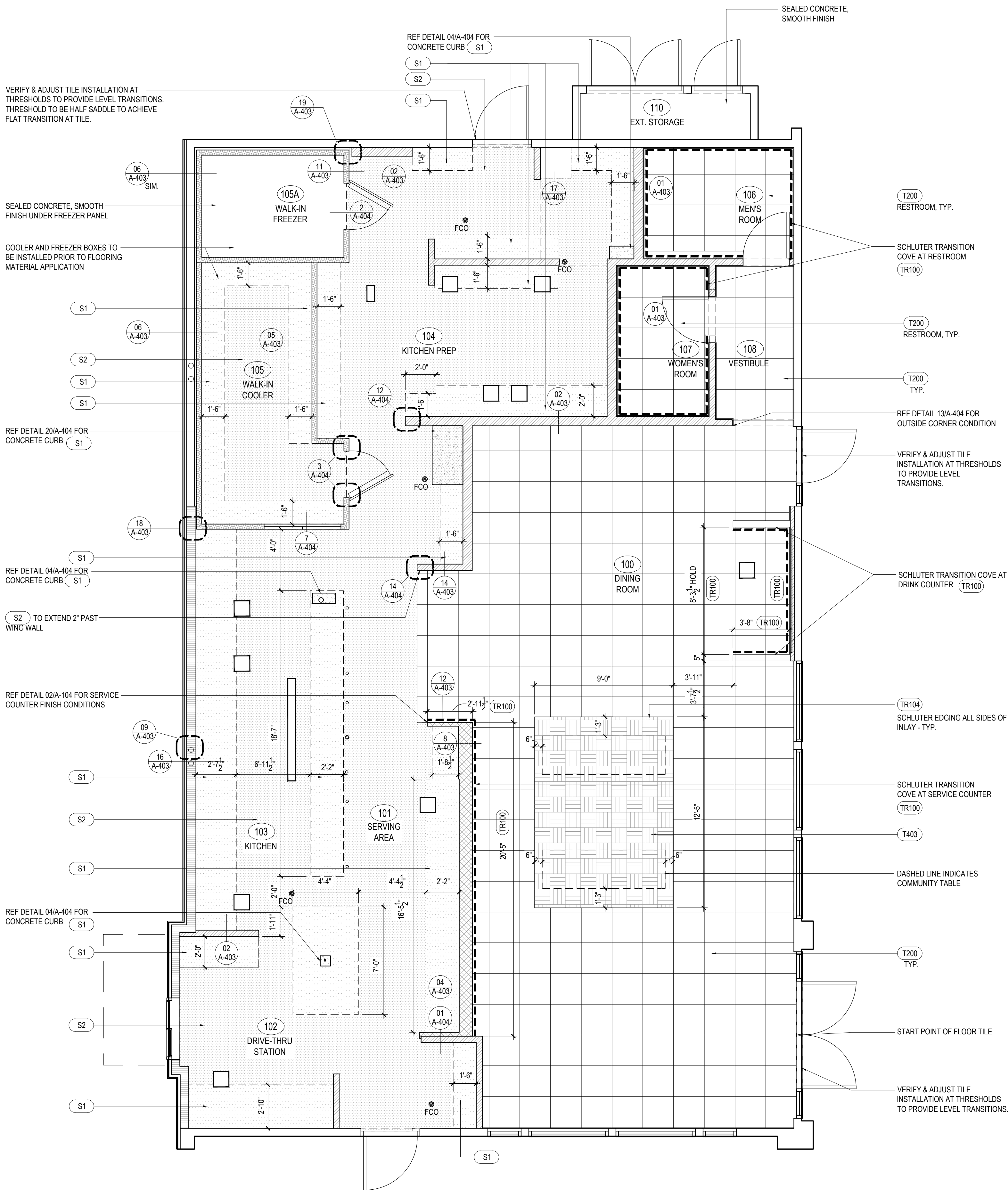

1

Scale= 1/4" = 1'-0"



Telephone: 626.799.9898
Facsimile: 626.372.8288

All ideas, designs, arrangement and plans indicated or represented by this drawing are the property of Panda Express Inc. and were created for use on this specific project. None of these ideas, designs, arrangements or plans may be used by or disclosed to any person, firm, or corporation without the written permission of Panda Express Inc.

REVISIONS:

[illegible]

DRAWN BY: BDG

PANDA STORE #:

ARCH PROJECT #: 239201



Architect of Record:
Christopher Gary Kirschner, AIA, LEED AP
NC License No. 10173

PANDA HOME 2600
450 Kannapolis Parkway
Concord, NC 28027

FINISH PLAN AND SCHEDULE

PANDA HOME 2600 R3

PRINTED 6/2/2023

NIGHT LIGHTING REQUIREMENTS: "NL" DESIGNATION INDICATED NIGHT LIGHT ON UNSWITCHED CIRCUIT.

1. ONE NL BY SERVICE COUNTER, POS / CASHIER
2. ONE NL BY POS / CASHIER AT DRIVE THRU STATION IF APPLICABLE
3. ONE NL BY EACH EXIT DOORS IN DINNING ROOM & BACK OF HOUSE

CEILING SCHEDULE				
INSTALLED AND FURNISHED BY: G.C. UNLESS NOTED OTHERWISE				
NO	MANUFACTURER	DESCRIPTION	MATERIAL	FINISH
C1	ARMSTRONG	2' X 2' SUSPENDED T-BAR GRID CEILING SYSTEM	OPTIMA 9/16" SQUARE TEGULAR ITEM # 3251	SUSPENSION SYSTEM: 9/16" SUPRAFINE; COLOR: BLIZZARD WHITE CONTACT: SHERRY BRUNT (1-800-442-4212)
C2	USG	2' X 4' SUSPENDED T-BAR GRID CEILING SYSTEM	"VINYL ROCK" VINYL CLAD GYP. BD PANELS	SMOOTH AND WASHABLE WHITE
C3	GOLD BOND	MONOLITHIC CEILING ON METAL FRAMING	5/8" GYP. BD.	SMOOTH PAINT - WHITE AND WASHABLE

SEE SHEET A-103 FOR PAINT SCHEDULE

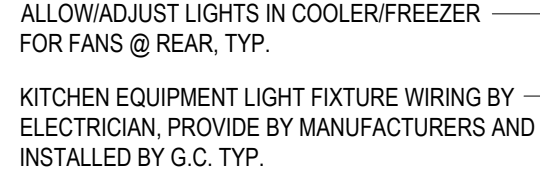

NO CEILING WORK ABOVE WALK-IN BOX TYP.

KITCHEN CEILING HEIGHT @ $\pm 9'-6"$ A.F.F. ———
SEE 13/A-403 SUSP. CEILING DETAIL
C2

S.S. ENCLOSURE FROM TOP OF WALK-IN BOXES TO CEILING BY G.C. FABRICATION DIMS. OF ENCLOSURE SHALL BE VERIFIED AND MATCH COOLER DIM.

KITCHEN EQUIPMENT LIGHT FIXTURE WIRING BY —
ELECTRICIAN, PROVIDE BY MANUFACTURERS AND
INSTALLED BY G.C. TYP.

NO CEILING WORK ABOVE WALK-IN BOX TYPE

CEILING GRID TRANSITION BREAK -

S.S. ENCLOSURE FROM TOP OF WALK-IN BOXES TO CEILING BY G.C. FABRICATION DIMS. OF ENCLOSURE SHALL BE VERIFIED AND MATCH COOLER DIM.

1-HOUR DUCT WRAP FOR GREASE HOOD, —
SEE DETAIL ON MECHANICAL DRAWINGS

S.S. ENCLOSURE FROM TOP OF PSP TO CEILING —
BY G.C. BOTTOM OF PSP TO BE MOUNTED 1"
BELOW TOP OF THE HOOD AT 8'-8" A.F.F.

KITCHEN EQUIPMENT LIGHT FIXTURE PRE-WIRED -
INSIDE HOOD BY MANUFACTURER. PROVIDE BY
MANUFACTURES. ELECTRICIAN CONNECT WIRE
FROM HOOD TO CONTROL PANEL, HOOD
CONTROL PANEL/ SWITCH, AND BREAKERS
T.O. HOOD 8'-8" A.F.F.
B.O. PSP 8'-7" A.F.F.

GYP. BD OVER METAL STUD.
BOTTOM OF SOFFIT @ 7'-0" A.F.F.
FINISH WITH STAINLESS STEEL CAP

B.O. EXHAUST HOOD TO BE HUNG AT 6'-8" —————
SEE MECHANICAL DRAWING

BULKHEAD HEIGHT @ 10'-8" A.F.F. _____
C3 P205

RAISED SOFFIT HEIGHT @ 11'-4" A.F.F. _____
C3 P205

ALUMINUM CANOPY WILL BE PROVIDED
AND INSTALLED BY BY GC. GC PROVIDE
PANDA PM SHOP DRAWINGS

DRIVE-THRU CEILING HEIGHT @ $\pm 9'-6"$ A.F.F. ———

All ideas, designs, arrangement and plans indicated or represented by this drawing are the property of Panda Express Inc. and were created for use on this specific project. None of these ideas, designs, arrangements or plans may be used by or disclosed to any person, firm, or corporation without the written permission of Panda Express Inc.

REVISIONS:

DRAWN BY: BDG

PANDA PROJECT #: D24956

PANDA STORE #: TBD

ARCH PROJECT #: 239201

bdg
architects

P: 813-232-9233
F: 813-232-0452
www.bdg.jp.com

400 N. Ashley Dr.
Suite 600
Tampa, FL 33602

Architect of Record:
Christopher Gary Kirschner, AIA, LEED AP
NC License No. 10173

PANDA EXPRESS

PANDA HOME 2600
450 Kannapolis Parkway
Concord, NC 28027

A-105

REFLECTED CEILING PLAN

PANDA HOME 2600 R3

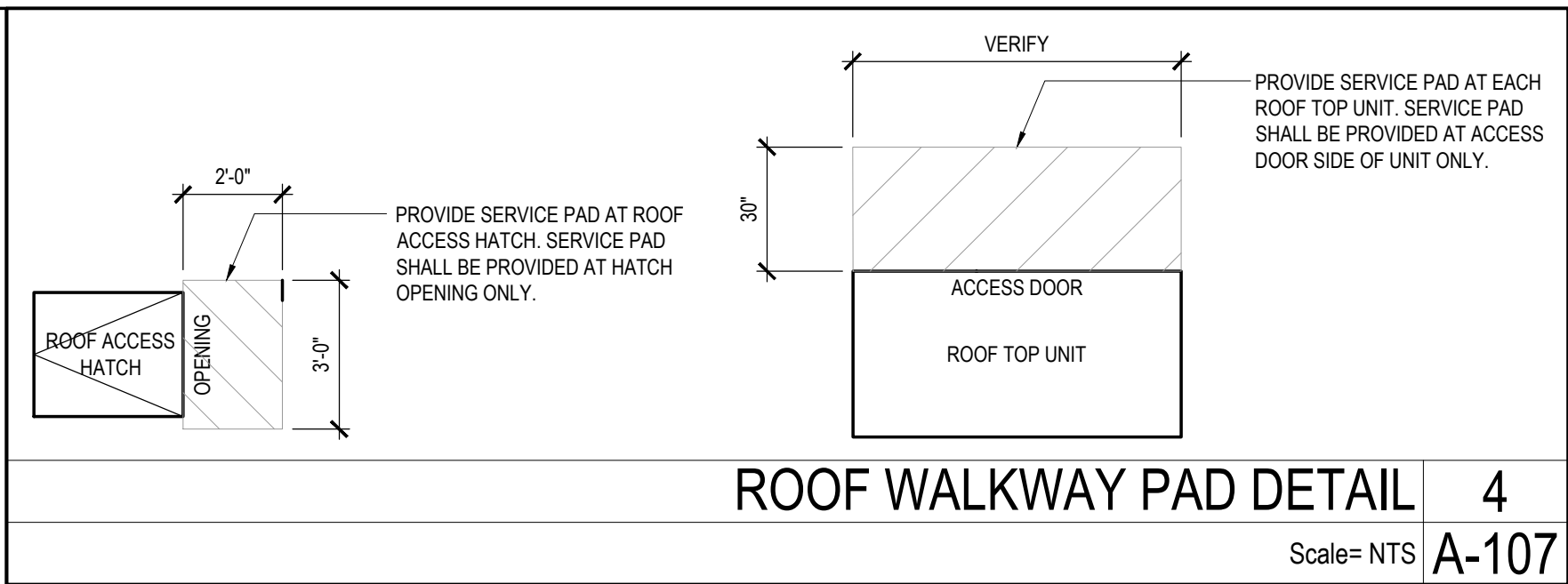

Scale= NTS | A-107

1. WHITE, SINGLE-PLY, PVC 40MIL MECHANICALLY FASTENED ROOF MEMBRANE, AS MANUFACTURED BY DURO-LAST ROOFING, INC. NO ALTERNATES WILL BE ACCEPTED. PROVIDE STANDARD 15 YEAR WARRANTY.

2. "+6" INDICATES APPROXIMATE ELEVATION OF THE TOP OF ROOF PLYWOOD SHEATHING AT PLYWOOD CRICKET. SEE TRUSS DRAWINGS FOR ACTUAL ROOF SLOPE. ALL ROOF ELEVATIONS ARE GIVEN FROM TOP OF INTERIOR CONCRETE FLOOR SLAB (U.O.N.). WHEN FLOOR SLAB STEPS, ELEVATIONS ARE REFERENCED FROM THE HIGHEST FINISHED FLOOR.
3. ANY PROJECTION THROUGH ROOF SHALL BE DETAILED PER THE SINGLE PLY ROOFING MANUFACTURER'S RECOMMENDED DETAILS.
4. ALL EXHAUST FANS AND AIR CONDITIONING EQUIPMENT DESIGNATIONS ARE TAKEN FROM MECHANICAL DRAWINGS.
5. NOT USED.
6. CONTRACTOR SHALL CONFIRM THAT ALL AREAS OF ROOF ARE PROVIDED WITH POSITIVE DRAINAGE.
7. ALL ROOF PENETRATIONS FOR PLUMBING VENTS, POWER CONDUITS, ETC. SHALL BE FLASHED PER BUILDING SPECIFICATIONS AND DETAILS. VENTS SHALL BE AT LEAST 10'-0" HORIZONTAL OR 3'-0" ABOVE OUTSIDE AIR INTAKES (A/C UNITS, MAKE-UP AIR).
8. CONTRACTOR BE RESPONSIBLE FOR COORDINATION OF SIZES, AND LOCATIONS OF ROOF OPENINGS (VENTS, DUCTS, ETC.), PLATFORMS, BASES ETC. COORDINATE SIZES OF MECHANICAL EQUIPMENT PLATFORMS, BASES, ROOF EQUIPMENT PLATFORMS AND OPENINGS SHOWN ON DRAWINGS WITH EQUIPMENT BEING SUPPLIED. SEE TYPICAL DETAILS ON THIS SHEET ALSO COORDINATE INSTALLATION OF LIGHTING, POWER, CONVENIENCE OUTLETS ETC.
9. ADD FOR ALL STRUCTURAL FRAMING MEMBERS, SIZES, AND ADDITIONAL INFORMATION, SEE STRUCTURAL DRAWINGS.
11. PROVIDE ROOF CRICKET AT MECHANICAL EQUIPMENT TO ASSURE POSITIVE ROOF DRAIN.
12. ALL ROOF EQUIPMENT TO BE SCREENED FROM PUBLIC VIEW.
13. ROOF/TOP EQUIPMENT TO BE LOCATED AT LEAST 42" MINIMUM FROM TOWERS FOR SERVICING
14. PROVIDE SERVICE PAD AT EACH UNIT ONLY AT SERVICE ACCESS DOOR
15. ALL GAS PIPING ON ROOF TO BE PAINTED SAFETY YELLOW
16. ROOF PARAPETS ARE TALLER THAN 42 INCHES WHEN ADJACENT ROOF TOP EQUIPMENT IS LESS THAN 10' AWAY FROM THE PARAPET.

R1	REF: EQUIPMENT RACK (SEE SHEET A-108)	
R2	4" ROOF DRAIN AND OVERFLOW DRAIN	15 A-107
R3	TAPERED ROOF INSULATION CRICKET TO ASSURE POSITIVE ROOF DRAINAGE. TYP.	
R4	SINGLE - PLY ROOFING SEE ROOF PLAN NOTE #1	

- | | |
|-----|--|
| R5 | NOT USED |
| R6 | ROOF TOP MECHANICAL UNIT SEE MECHANICAL DRAWING |
| R7 | WATER HEATER VENT - SEE MEP PLANS. OFFSET VENTS AS REQUIRED TO MAINTAIN MIN. 10'-0" AWAY FROM AIR INTAKE SYSTEMS ON EQUIPMENT. |
| R8 | EXHAUST FAN 5
A-108 |
| R10 | MECHANICAL UNIT CURB. 18
A-107 |
| R11 | ROOF ACCESS HATCH LOCATE BETWEEN 2 ADJACENT TRUSSES 16
A-107 |
| R12 | TOP OF PLATE - REF. STRUCTURAL |
| R13 | PLUMBING VENT 13
A-107 |
| R14 | WEATHER PROOF HYDRANT |
| R15 | PROVIDE WALK-WAY PAD AS SHOWN, REFERENCE DETAIL 4/A-107 |
| R16 | POWER SUPPLY LOCATION FOR ROOFTOP EXHAUST FANS FOR KITCHEN HOOD |
| R17 | SCUPPER LOCATION 99
A-401 |

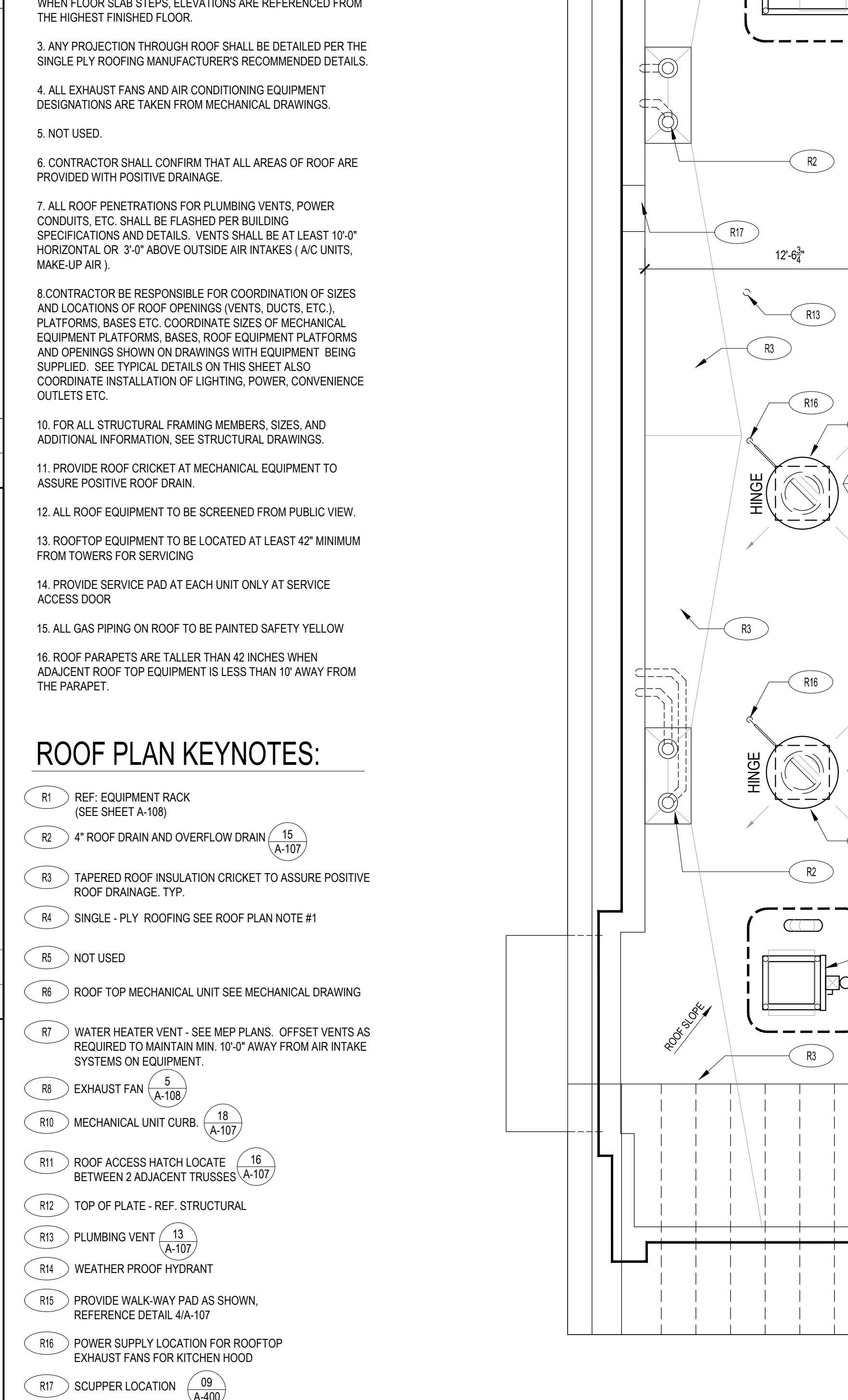

Scale= 1/4" = 1'-0" **A-107**

Scale= NTS A-107

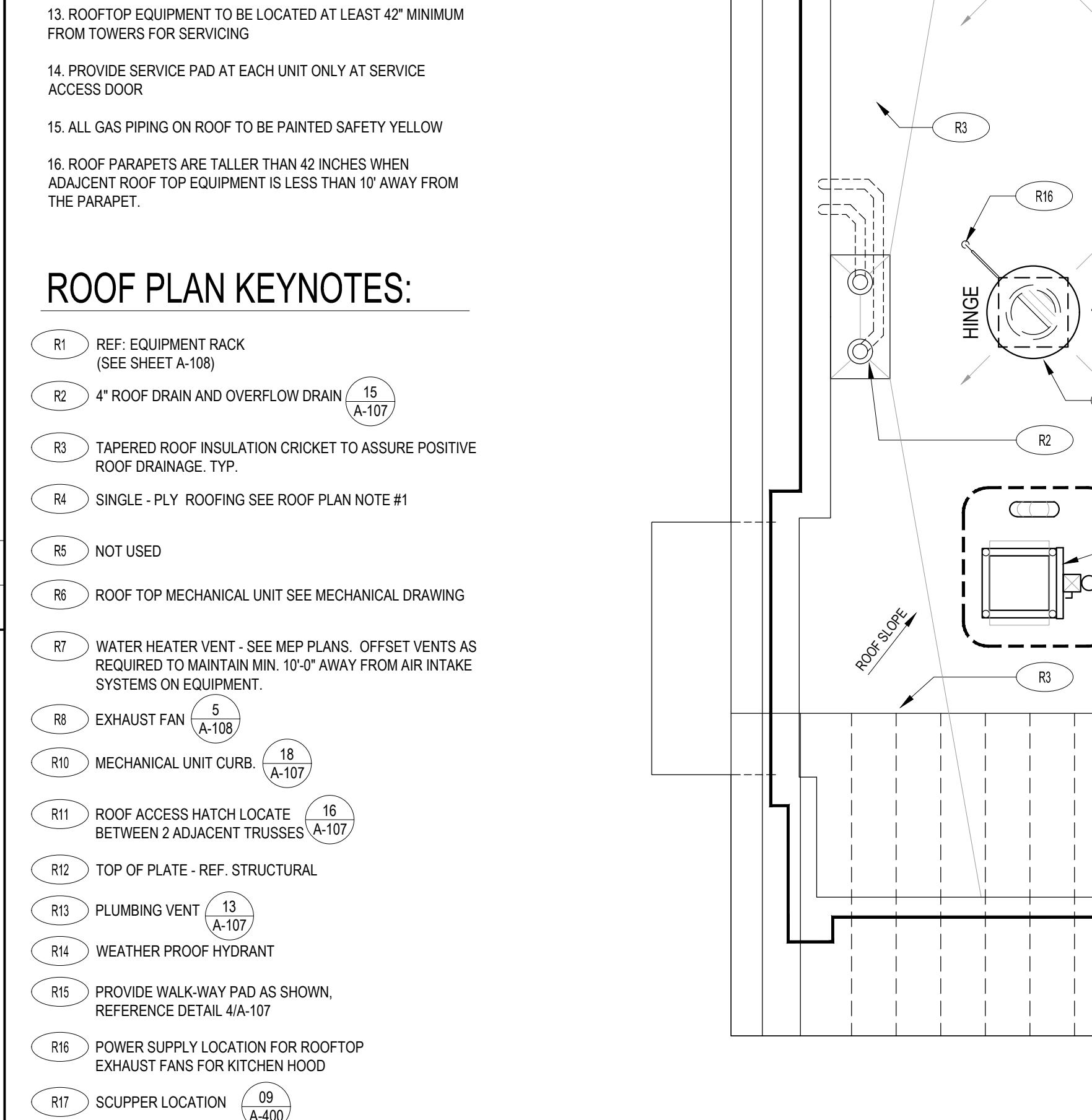

Scale= NTS A-10

Scale= 3" = 1'-0" A-107

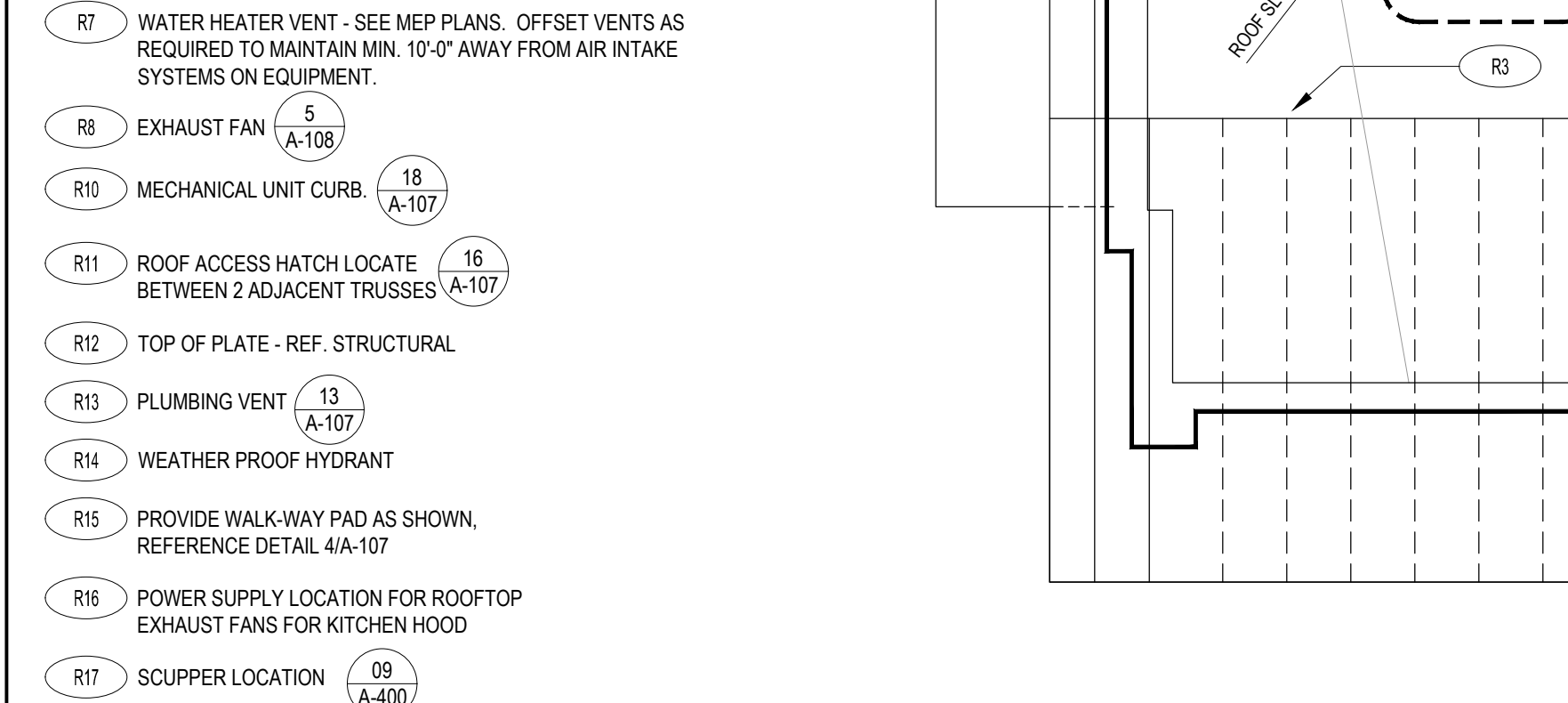

Scale= NTS A-107



Scale= 1/4" = 1'-0" A-107

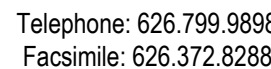

All ideas, designs, arrangement and plans indicated or represented by this drawing are the property of Panda Express Inc. and were created for use on this specific project. None of these ideas, designs, arrangements or plans may be used by or disclosed to any person, firm, or corporation without the written permission of Panda Express Inc.

[illegible]

CHECK SET	04-20-21
BID/PERMIT SET	06-01-21

PANDA PROJECT #:	D24956
PANDA STORE #:	TBD
ARCH PROJECT #:	239201



PANDA HOME 2600
450 Kannapolis Parkway
Concord, NC 28027

A-107

ROOF PLAN

PANDA HOME 2600 R3

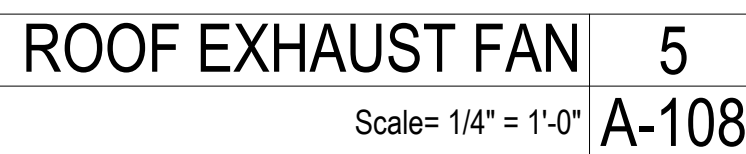

PRINTED 6/2/2023

THESE DRAWINGS AND PLANS ARE THE SOLE AND EXCLUSIVE PROPERTY OF BDG ARCHITECTS, AND MAY NOT BE REPRODUCED, PUBLISHED, MODIFIED OR USED IN ANY MANNER WITHOUT THE EXPRESS WRITTEN PERMISSION OF BDG ARCHITECTS. USE OF THESE PLANS FOR CONSTRUCTION SHALL BE CONSIDERED ACCEPTANCE OF THE DRAWING'S ACCURACY AND COMPLETENESS. THE PLANS SHALL NOT BE SCALED OR DIMENSIONS SHALL NOT BE USED TO DETERMINE THE EXACT LOCATION OF ANY ELEMENTS. ANY DISCREPANCIES OR CONFLICTS IN THE PLANS SHALL BE REFERRED IMMEDIATELY TO BDG ARCHITECTS FOR CLARIFICATION PRIOR TO CONTINUING WITH THE WORK. FAILURE TO DO SO SHALL BE AT THE USER'S SOLE RISK AND SHALL BE CONSIDERED ACCEPTANCE OF THE DRAWING'S ACCURACY AND COMPLETENESS. THE USER SHALL BE RESPONSIBLE FOR OBTAINING ALL NECESSARY PERMITS AND REGULATORY REQUIREMENTS FOR THE PROJECT. BDG ARCHITECTS SHALL NOT BE RESPONSIBLE FOR ANY DELAYS OR DAMAGES ASSOCIATED WITH THE DISCREPANCIES OR CONFLICTS. THE USER SHALL BE RESPONSIBLE FOR OBTAINING ALL NECESSARY PERMITS AND REGULATORY REQUIREMENTS FOR THE PROJECT. BDG ARCHITECTS SHALL NOT BE RESPONSIBLE FOR ANY DELAYS OR DAMAGES ASSOCIATED WITH THE DISCREPANCIES OR CONFLICTS.

EXTERIOR FINISH SCHEDULE

INSTALLED AND FURNISHED BY: G.C. UNLESS NOTED OTHERWISE

03-04-22

NO	MANUFACTURER	MFG#	COLOR	FINISH	NOTES
EIFS-1	STO	STOTHERM ESSENCE SYSTEM	SW 7646 FIRST STAR	FINE	BUILDING BODY
EIFS-2	STO	STOTHERM ESSENCE SYSTEM	SW 7069 IRON ORE	FINE	EIFS ACCENT BAND
EIFS-3	STO	STOTHERM ESSENCE SYSTEM	PANTONE COLOR 200C - RED	-	EIFS BEHIND TRELLIS
ST-1S	CORONADO STONE PRODUCTS	CHISELED STONE SILL	CHARCOAL	-	STONE CAPE (3/8" VERTICAL JOINT - MORTAR TO MATCH STONE CAP
ST-1	CORONADO STONE PRODUCTS	STRIP STONE	BLACK FORREST	-	WAINSCOT CONTACT: 864-962-1221 PROVIDE 3/8" MORTAR JOINTS MFG: ARGOS, COLOR: CHARCOAL
CD-1	FIBERON	WILDWOOD	BAMBOO	-	COMPOSITE DECKING - CONTRACT: ERIKC ATKINS @ 770-910-0930 EMAIL: Eric.Atkins@fiberondecking.com
MTL-2	PANDA VENDOR	ALLEN INDUSTRIES	PMS BLACK- 7C	SATIN FINISH	CANOPY W/ LED W/ DOWN LIGHT AROUND BUILDING PX VENDOR TO PROVIDE AND INSTALL CANOPIES
MTL-1	EXCEPTIONAL METALS	-	"PANDA EXPRESS IRON ORE"	-	CAP FLASHING

WINDOW SCHEDULE

INSTALLED AND FURNISHED BY: G.C. UNLESS NOTED OTHERWISE

SYM	WIDTH	HEIGHT	GLASS	FRAME	REMARKS	NOTES
A	16'-2" LIN. FEET	6'-10"	1" INSULATED GLASS	BLACK ANOD. ALUMINUM STOREFRONT	1" INSULATED GLAZING, IN 4.5' X 2' IN ANODIZED ALUMINUM FRAME REFER WINDOW TYPES FOR INDIVIDUAL SIZES	1. INSULATING GLASS SOLARBAN 60 LOW E: WINTER U=0.29 SHGC: 0.25 VIS TRANS: 35% 2. DOORS: FULL GLAZED DOORS W/10" KICK BASE, ANODIZED ALUM FINISH. REFER HARDWARE SCHEDULE
B	16'-9" LIN. FEET	6'-10"	1" INSULATED GLASS	BLACK ANOD. ALUMINUM STOREFRONT	1" INSULATED GLAZING, IN 4.5' X 2' IN ANODIZED ALUMINUM FRAME REFER WINDOW TYPES FOR INDIVIDUAL SIZES	3. WINDOW DIMENSIONS ARE FOR BIDDING PURPOSES ONLY. G.C. TO VERIFY ACTUAL WINDOW DIMENSIONS PRIOR TO FABRICATION INSTALLATION. GLASS FACADE AND ENTRY DOORS TO BE DESIGNED, DETAILED, FACTORY FABRICATED AND SITE ASSEMBLED AND ERECTED
C	10'-10"	10'-0"	1" INSULATED GLASS	BLACK ANODIZED ALUMINUM	KAWNEER CURTAIN WALL 1620 SYSTEM WITH 1" INSULATED GLAZING, IN 6" X 2" IN ANODIZED ALUMINUM FRAME MOON GATE TO CONNECT WITH KAWNEER ATTACHMENT BRACKET 834-745.	4. MANUFACTURER: QUIK-SERV, MODEL SST-4860E WITH THRU-BEAM PHOTO-ELECTRIC BAR. REGIONAL APPLICATION WITH CF-25 NON HEATED AIR CURTAIN OR CHF-25 HEATED AIR CURTAIN. TYPE OF AIR CURTAIN LISTED ON WINDOW SCHEDULE.
D	5'-2"	10'-0"	1" INSULATED GLASS	BLACK ANODIZED ALUMINUM	KAWNEER CURTAIN WALL 1620 SYSTEM WITH 1" INSULATED GLAZING, IN 6" X 2" IN ANODIZED ALUMINUM FRAME MOON GATE TO CONNECT WITH KAWNEER ATTACHMENT BRACKET 834-745.	5. WINDOW SYSTEM SHALL COMPLY WITH APPLICABLE SECTION # 5. CONTACT: WADE ARNOLD, 800-388-8307
E	4'-0"	6'-0"	TEMPERED GLASS	BLACK ANODIZED ALUMINUM	QUIK-SERV NON-HEATED AIR CURTAIN, ROUGH OPENING 83" X 60" SEE ADDITIONAL NOTE # 5. CONTACT: WADE ARNOLD, 800-388-8307	6. WINDOW SYSTEM SHALL COMPLY WITH APPLICABLE SECTION # 5. CONTACT: WADE ARNOLD, 800-388-8307
F	3'-10"	7'-2"	1" INSULATED GLASS	BLACK ALUMINUM STOREFRONT	KAWNEER CURTAIN WALL 1620 SYSTEM WITH 1" INSULATED GLAZING, IN 6" X 2" IN ANODIZED ALUMINUM FRAME	TEMPERED GLASS

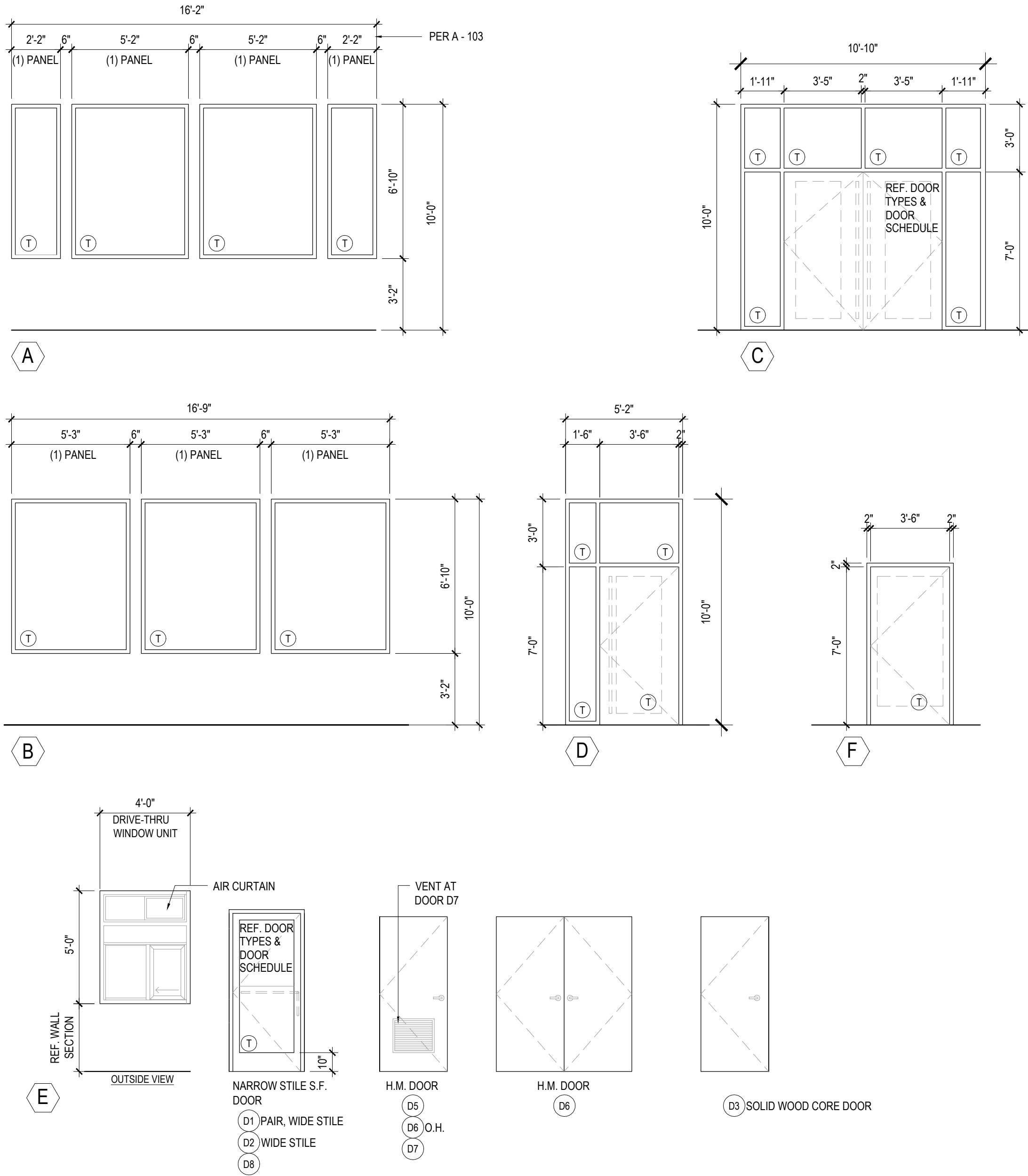

WINDOW AND DOOR ELEVATIONS

3

Scale= NTS A-200

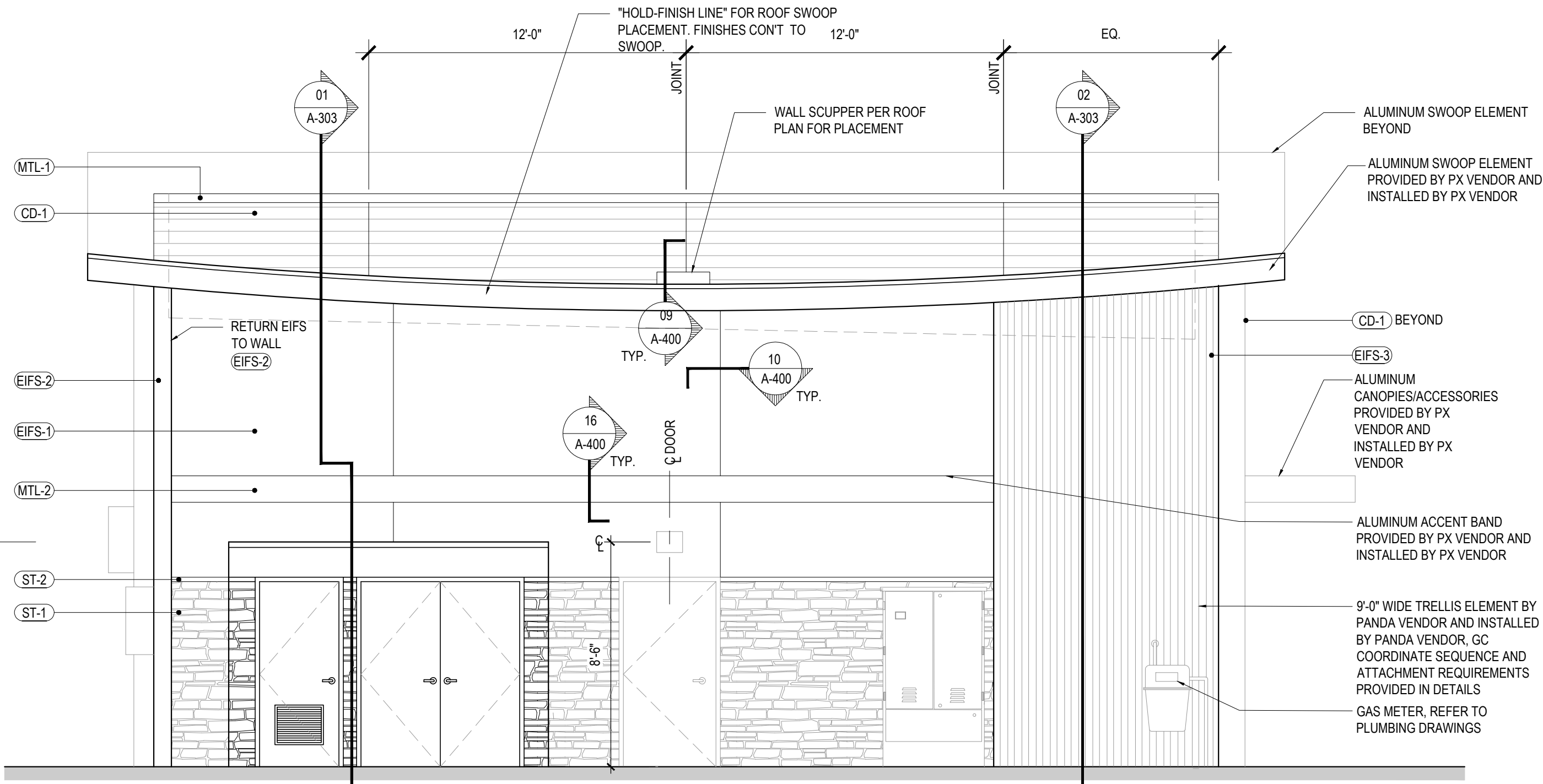
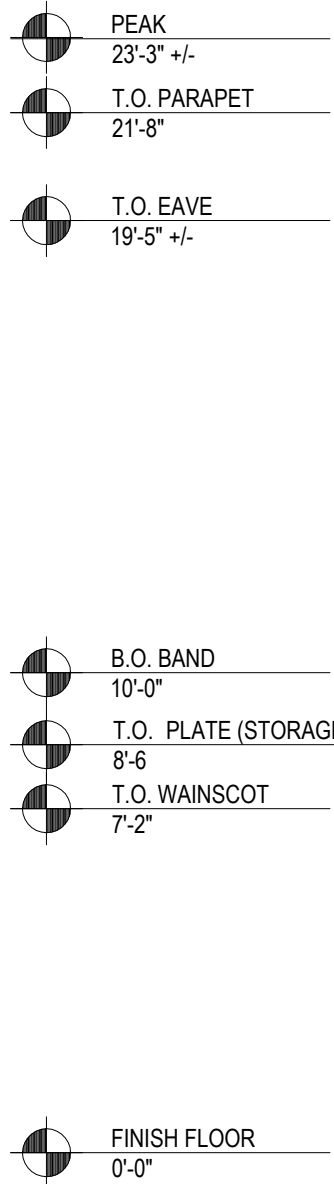

NORTH ELEVATION

2

Scale= 1/4" = 1'-0" A-200

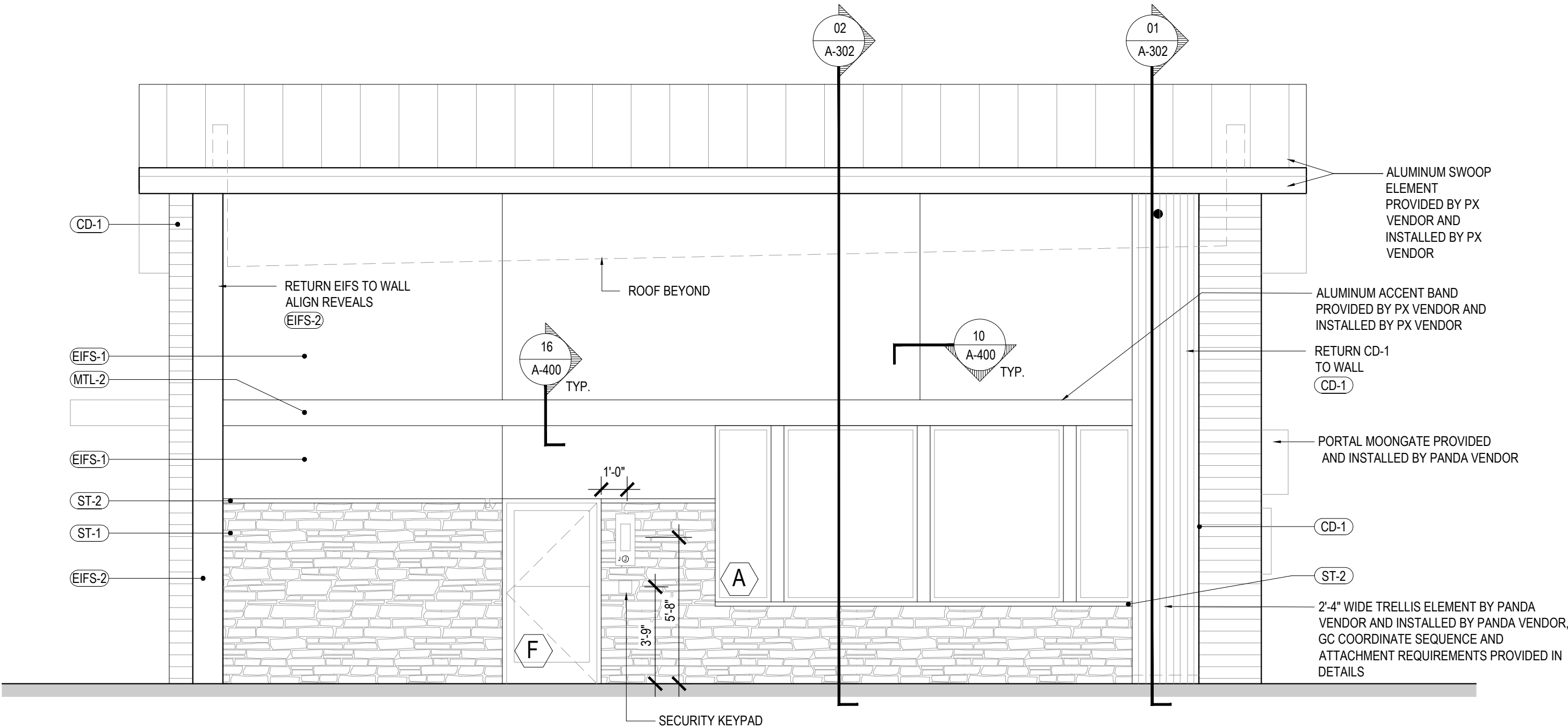

SOUTH ELEVATION

1

Scale= 1/4" = 1'-0" A-200



PANDA EXPRESS, INC.
1683 Walnut Grove Ave.
Rosemead, California
91770
Telephone: 626.799.9898
Facsimile: 626.372.8288

All ideas, designs, arrangement and plans indicated or represented by this drawing are the property of Panda Express Inc. and were created for use on this specific project. None of these ideas, designs, arrangements or plans may be used by or disclosed to any person, firm, or corporation without the written permission of Panda Express Inc.

REVISIONS:

ISSUE DATE:

CHECK SET 04-20-23
BID/PERMIT SET 06-01-23

DRAWN BY: BDG

PANDA PROJECT #: D24956

PANDA STORE #: TBD

ARCH PROJECT #: 239201



Architect of Record:
Christopher Gary Kirschner, AIA, LEED AP
NC License No. 10173

PANDA EXPRESS

PANDA HOME 2600
450 Kannapolis Parkway
Concord, NC 28027

A-200

EXTERIOR ELEVATIONS

PANDA HOME 2600 R3

WATER/AIR BARRIER

SECONDARY LAYER: _____
15 POUND BUILDING FELT
OVER ENTIRE SURFACE OF
EXTERIOR SHEATHING AS
SCHEDULED TO RECEIVE
COMPOSITE DECKING.

WATER PROOF FLASHING: ———
4" TITE-SEAL SELF ADHESIVE
RUBBERIZED ASPHALT ROLL
FLASHING BEHIND EACH BATTEN
(PAINT FLAT BLACK)

MECHANICAL PATCH: _____
MASTIC OVER ALL MECHANICAL
FASTENERS

CONSTRUCTION

EXTERIOR SHEATHING - REF.
ARCHITECTURAL AND
STRUCTURAL DETAILS
WALL STUD, REFER STRUCTURAL

- 1X2 SLEEPER/BATTEN OVER EACH STUD (PAINT FLAT BLACK)
- @ WOOD STUDS = PVC BATTEN
- @ METAL STUDS = P.T. WOOD BATTEN

STAINLESS STEEL FINISH SCREWS
REFER SPECIFICATIONS BELOW

PROVIDE 2 1/2" GRIP-RITE (OR
EQUAL) DECK SCREWS -
STAINLESS STEEL, STAR DRIVE

1" JOINT BETWEEN FINISHED
BOARDS, @ ENDS & @ BUTT
JOINTS - TYPICAL

CONTINUOUS COMPOSITE
INSULATING WALL SHEATHING
WHERE REQUIRED, REF. TO
ARCHITECTURAL WALL SECTIONS
SCREW FASTEN BATTENS@16"
O.C. VERTICALLY

SURFACE MOUNTING FASTENING SYSTEM

COMPOSITE DECK FASTENING & WATER PROOFING

Scale= 1 1/2" = 1'-0"

A-201

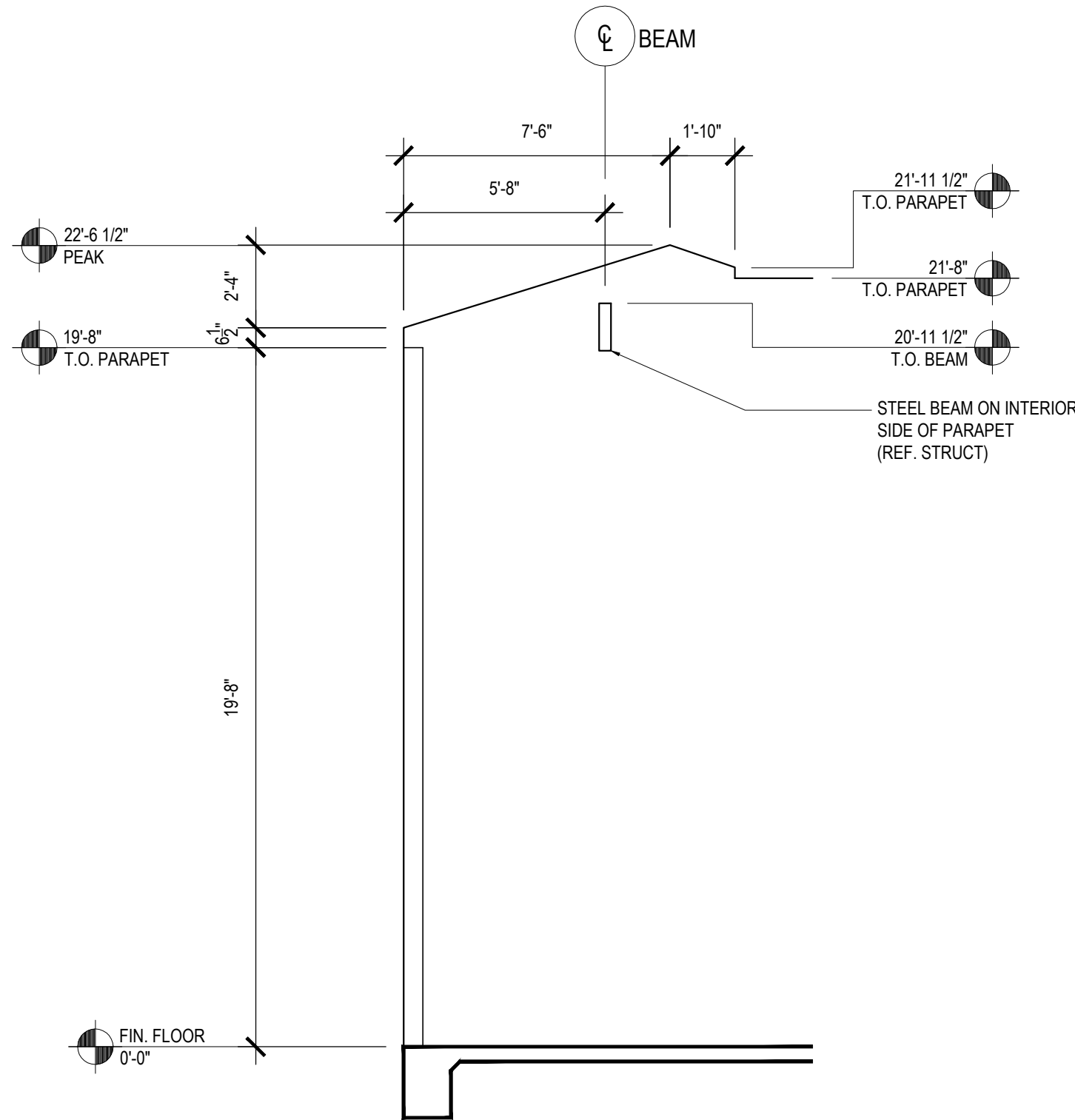

SLOPED PARAPET FRAMING PROFILE

Scale= 1/4" = 1'-0"

A-20

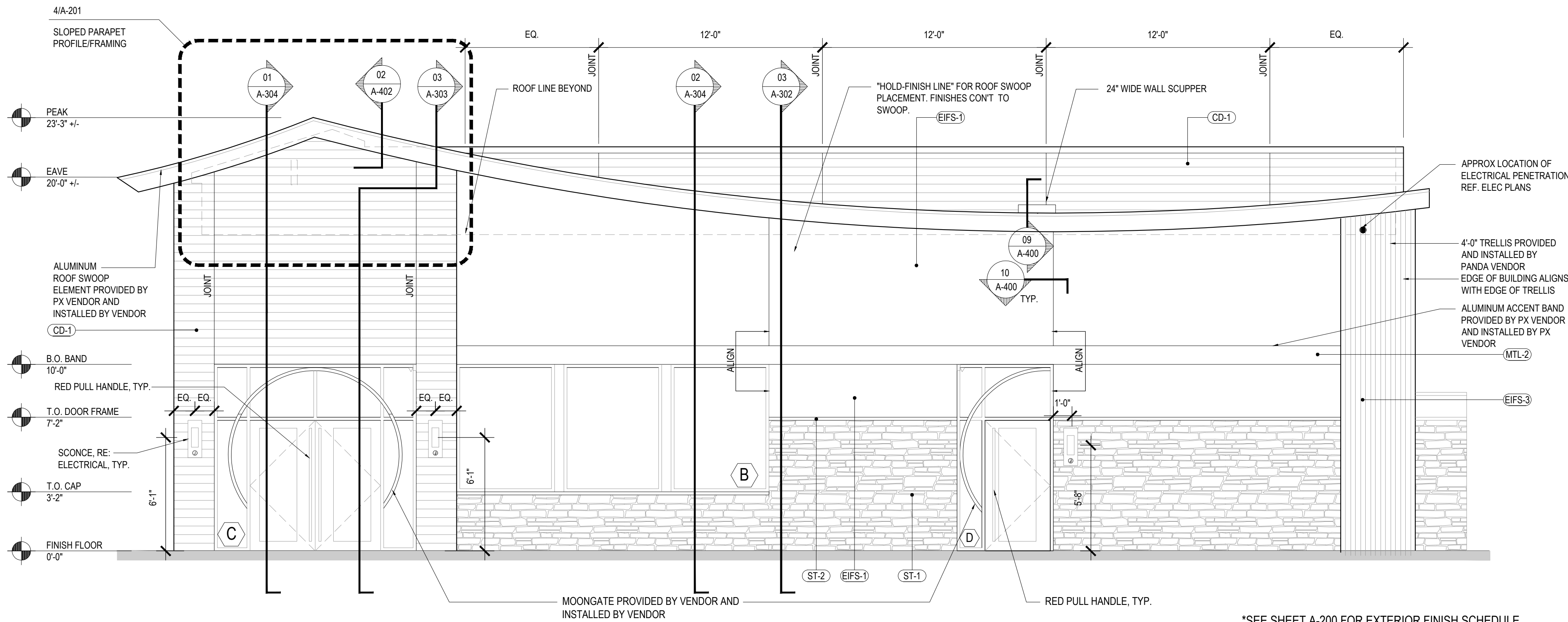

*SEE SHEET A-200 FOR EXTERIOR FINISH SCHEDULE

EAST ELEVATION	2
----------------	---

Scale= 1/4" = 1'-0"

A-201

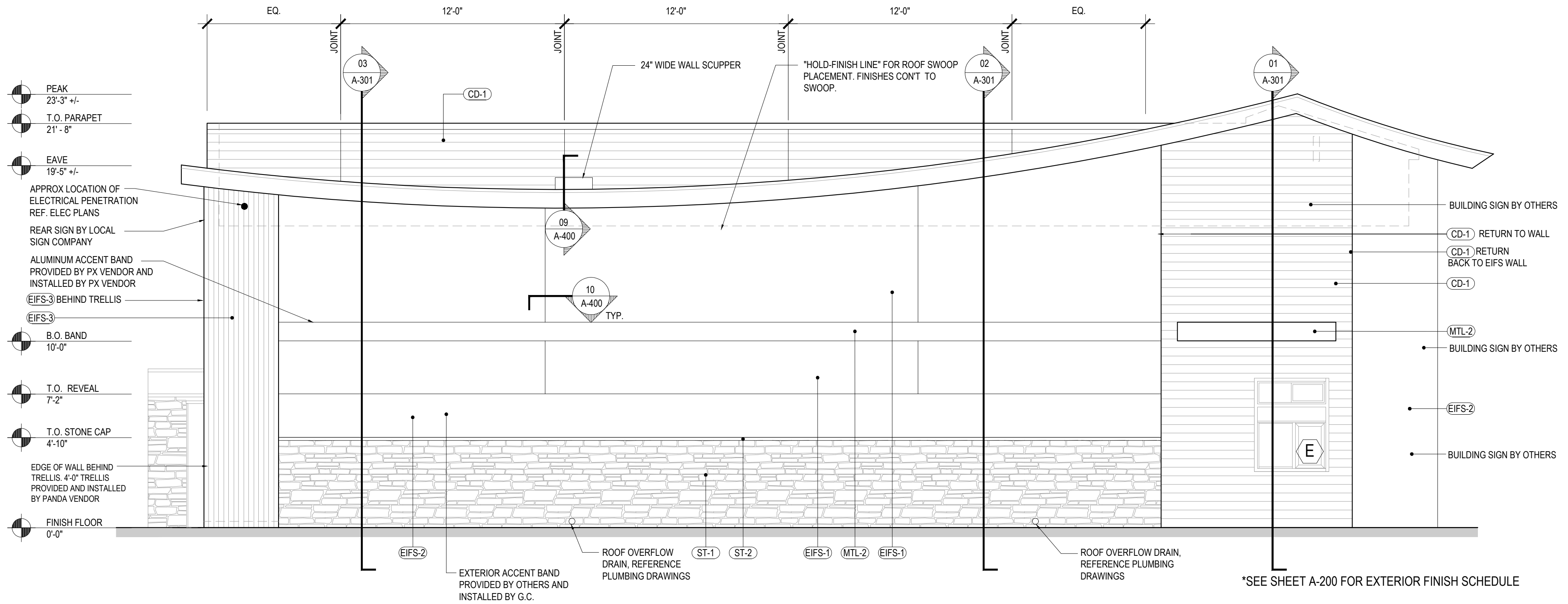

*SEE SHEET A-200 FOR EXTERIOR FINISH SCHEDULE

WEST ELEVATION	1
----------------	---

Scale= 1/4" = 1'-0"

A-201



PANDA EXPRESS, INC.
1683 Walnut Grove Ave.
Rosemead, California
91770
Telephone: 626.799.9898
Facsimile: 626.372.8288

All ideas, designs, arrangement and plans indicated or represented by this drawing are the property of Panda Express Inc. and were created for use on this specific project. None of these ideas, designs, arrangements or plans may be used by or disclosed to any person, firm, or corporation without the written permission of Panda Express Inc.

REVISIONS

[illegible]

DRAWN BY: BDG

PANDA PROJECT #: D24956
PANDA STORE #: TBD
ARCH PROJECT #: 239201



Architect of Record:
Christopher Gary Kirschner, AIA, LEED AP
NC License No. 10173

PANDA EXPRESS

PANDA HOME 2600
450 Kannapolis Parkway
Concord, NC 28027

A-201

EXTERIOR ELEVATIONS

PANDA HOME 2600 R3

PRINTED 6/2/2023
THESE DRAWINGS AND PLANS ARE THE SOLE AND EXCLUSIVE PROPERTY OF BDG ARCHITECTS, AND MAY NOT BE REPRODUCED, PUBLISHED, COPIED, OR USED IN ANY MANNER WITHOUT THE EXPRESS WRITTEN PERMISSION OF BDG ARCHITECTS. USE OF THESE PLANS FOR CONSTRUCTION SHALL BE CONSIDERED ACCEPTANCE OF THE TERMS CONTAINED HEREIN AND THE SUFFICIENCY AND CONSTRUCTION OF THE PLANS. THE PLANS SHALL NOT BE SAID OR
AND SHALL BE THE FULL AND COMPLETE RELEASE OF BDG ARCHITECTS FROM ANY LIABILITY, CLAIMS, OR DAMAGES INCLUDING THOSE AND OMISSIONS ARISING OUT OF OR RELATED TO THE PLANS. ANY DISCREPANCIES OR CONFLICTS IN THE PLANS SHALL BE REFERRED IMMEDIATELY TO BDG ARCHITECTS FOR CLARIFICATION PRIOR TO CONTINUING WITH THE WORK. FAILURE TO REFER DISCREPANCIES OR CONFLICTS TO BDG ARCHITECTS PRIOR TO PERFORMING WORK SHALL RESULT IN THE WORKER BEING RESPONSIBLE FOR ANY CLAIMS OR DAMAGES ASSOCIATED WITH THE DISCREPANCIES OR CONFLICTS. THE
DRAWINGS AND PLANS ARE THE SOLE AND EXCLUSIVE PROPERTY OF BDG ARCHITECTS, AND MAY NOT BE REPRODUCED, PUBLISHED, COPIED, OR USED IN ANY MANNER WITHOUT THE EXPRESS WRITTEN PERMISSION OF BDG ARCHITECTS. USE OF THESE PLANS FOR CONSTRUCTION SHALL BE CONSIDERED ACCEPTANCE OF THE TERMS CONTAINED HEREIN AND THE SUFFICIENCY AND CONSTRUCTION OF THE PLANS. THE PLANS SHALL NOT BE SAID OR

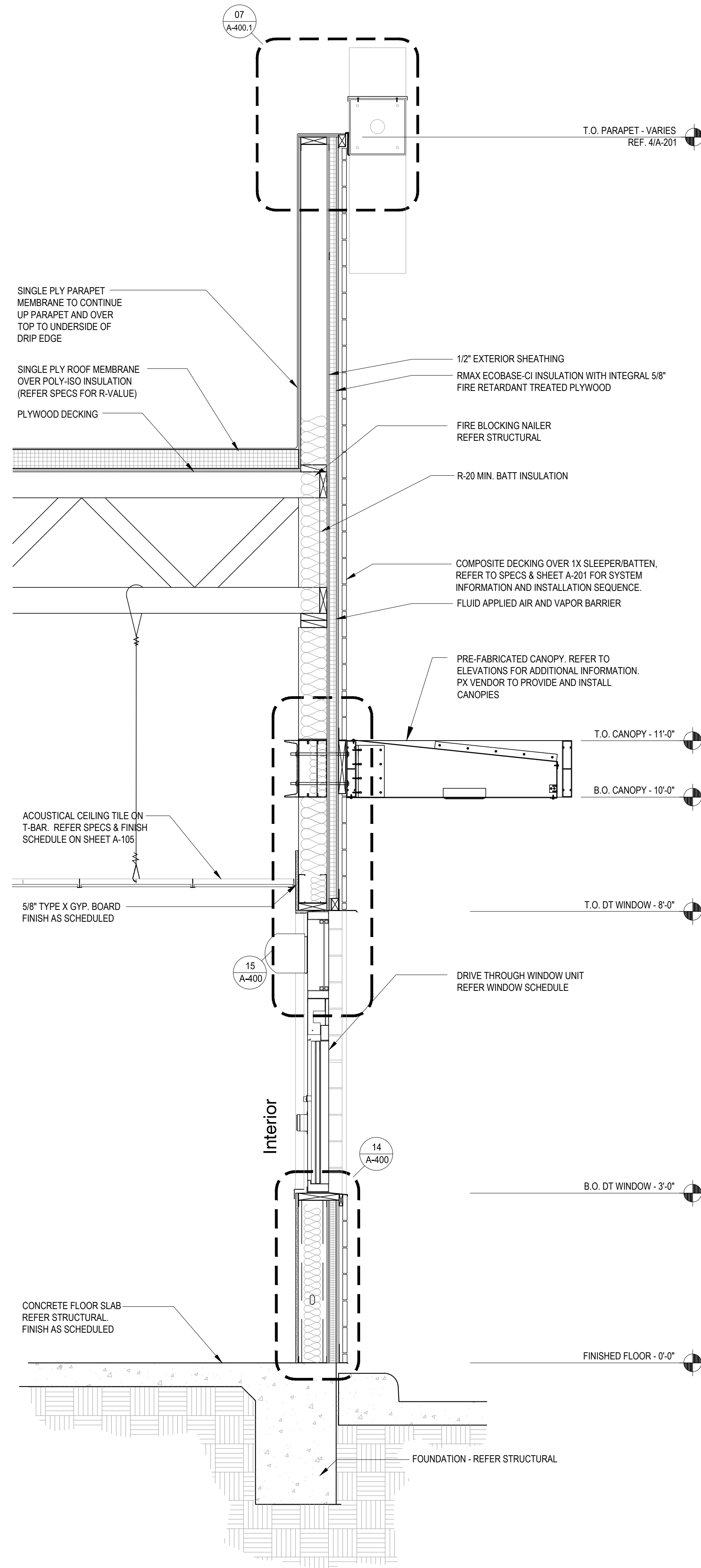
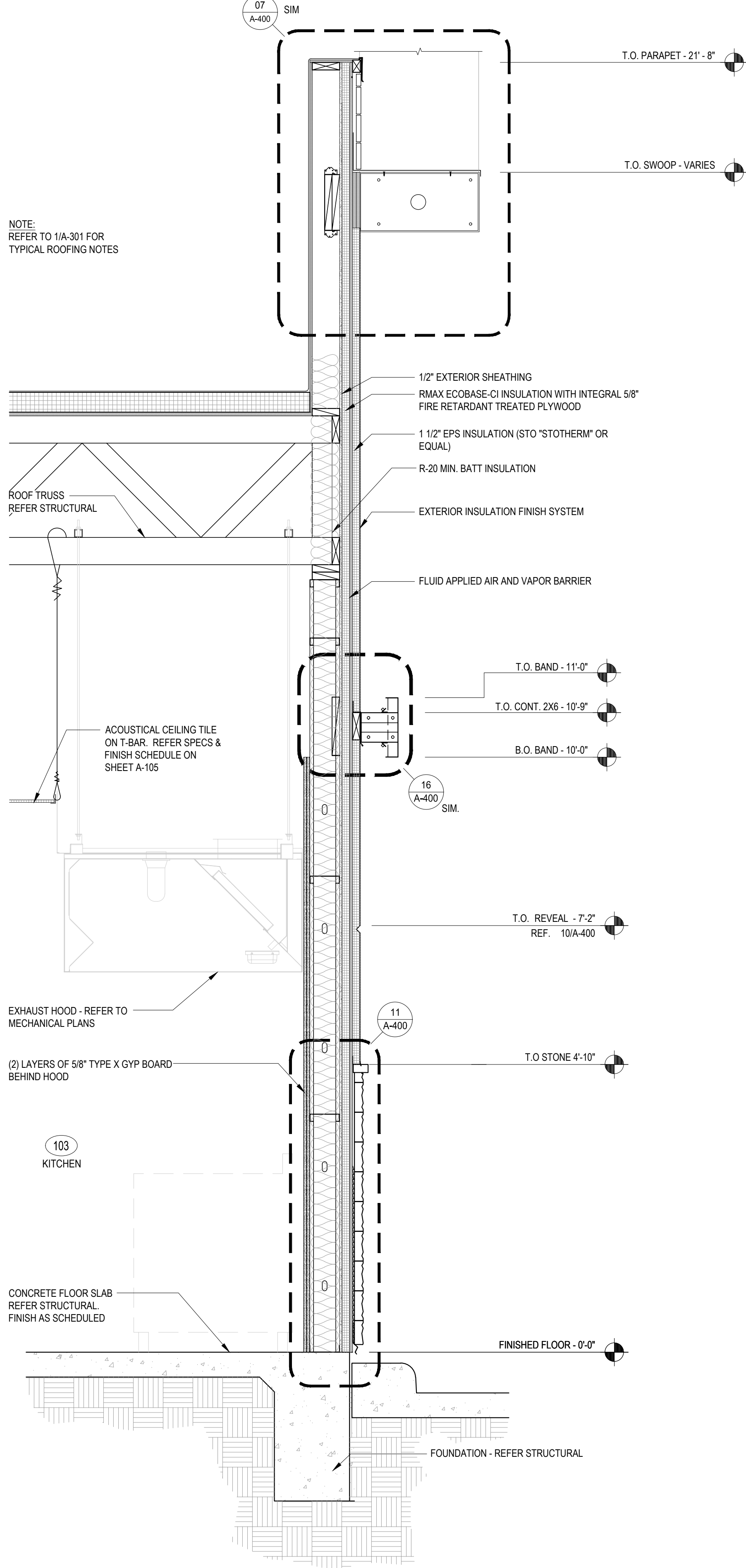
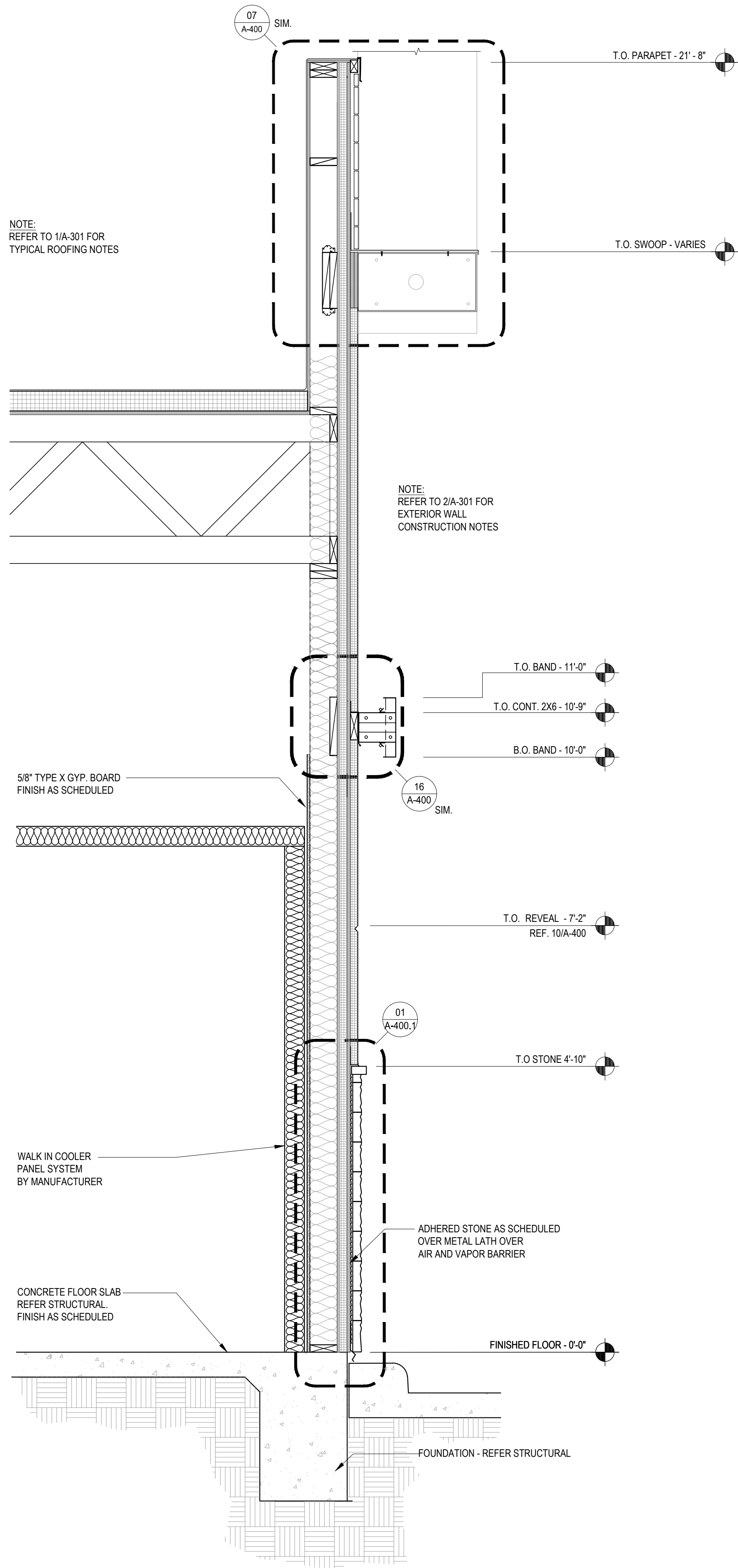

PANDA EXPRESS, INC.
1683 Walnut Grove Ave.
Rosemead, California
91770
Telephone: 626.799.9898
Facsimile: 626.372.8288

All ideas, designs, arrangement and plans indicated or represented by this drawing are the property of Panda Express Inc. and were created for use on this specific project. None of these ideas, designs, arrangements or plans may be used by or disclosed to any person, firm, or corporation without the written permission of Panda Express Inc.

REVISIONS:	

ISSUE DATE:	
CHECK SET	04-20-23
BID/PERMIT SET	06-01-23

DRAWN BY: BDG

PANDA PROJECT #: D24956
PANDA STORE #: TBD
ARCH PROJECT #: 239201



Architect of Record:
Christopher Gary Kirschner, AIA, LEED AP
NC License No. 10173

PANDA EXPRESS
PANDA HOME 2600
450 Kannapolis Parkway
Concord, NC 28027

A-301

WALL SECTIONS

PANDA HOME 2600 R3

PRINTED 6/2/2023
THESE DRAWINGS AND PLANS ARE THE SOLE AND EXCLUSIVE PROPERTY OF BDG ARCHITECTS, AND MAY NOT BE REPRODUCED, PUBLISHED, MODIFIED OR USED IN ANY WAY WITHOUT THE EXPRESS WRITTEN PERMISSION OF BDG ARCHITECTS. USE OF THESE PLANS FOR CONSTRUCTION SHALL BE CONSIDERED ACCEPTANCE OF THE TERMS CONTAINED HEREIN AND THE SUFFICIENCY AND CONSTRUCTION OF THE PLANS. THE PLANS SHALL NOT BE SAID OR AND BE IN THE FULL AND COMPLETE RELEASE OF BDG ARCHITECTS FROM ANY LIABILITY, CLAIMS, OR DAMAGES INCLUDING THOSE AND OMISSIONS ARISING OUT OF OR RELATED TO THE PLANS. ANY DISCREPANCIES OR CONFLICTS IN THE PLANS SHALL BE REFERRED IMMEDIATELY TO BDG ARCHITECTS FOR CLARIFICATION PRIOR TO CONTINUING WITH THE WORK. FAILURE TO DO SO SHALL BE AT THE RISK OF THE CONTRACTOR. THE CONTRACTOR SHALL BE RESPONSIBLE FOR THE ACCURACY OF THE INFORMATION AND SHALL BE RESPONSIBLE FOR THE CONSTRUCTION OF THE PROJECT. THE CONTRACTOR SHALL BE RESPONSIBLE FOR THE CONSTRUCTION OF THE PROJECT. THE CONTRACTOR SHALL BE RESPONSIBLE FOR THE CONSTRUCTION OF THE PROJECT.

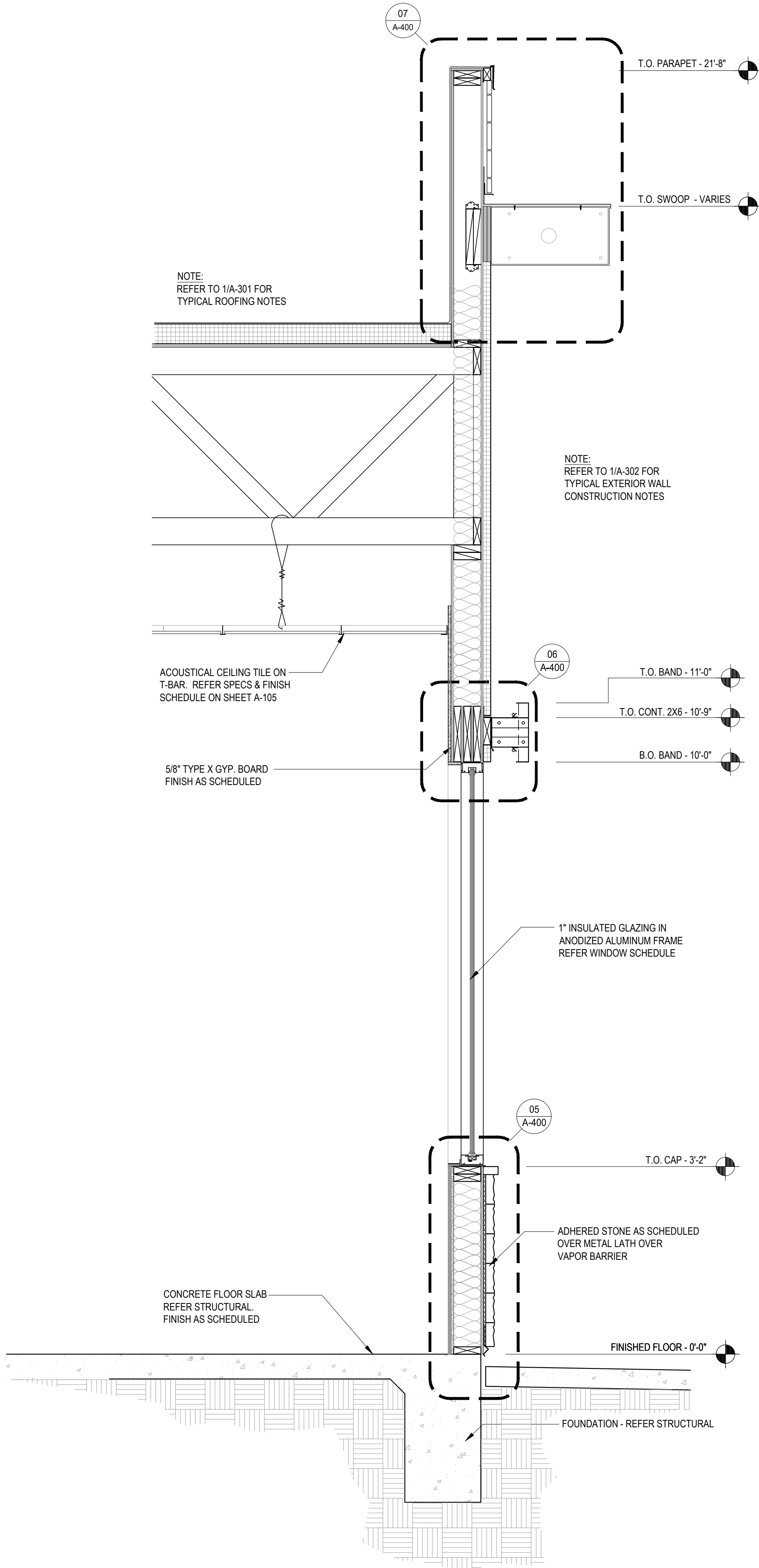

WALL SECTION 2
Scale= 3/4" = 1'-0" A-304

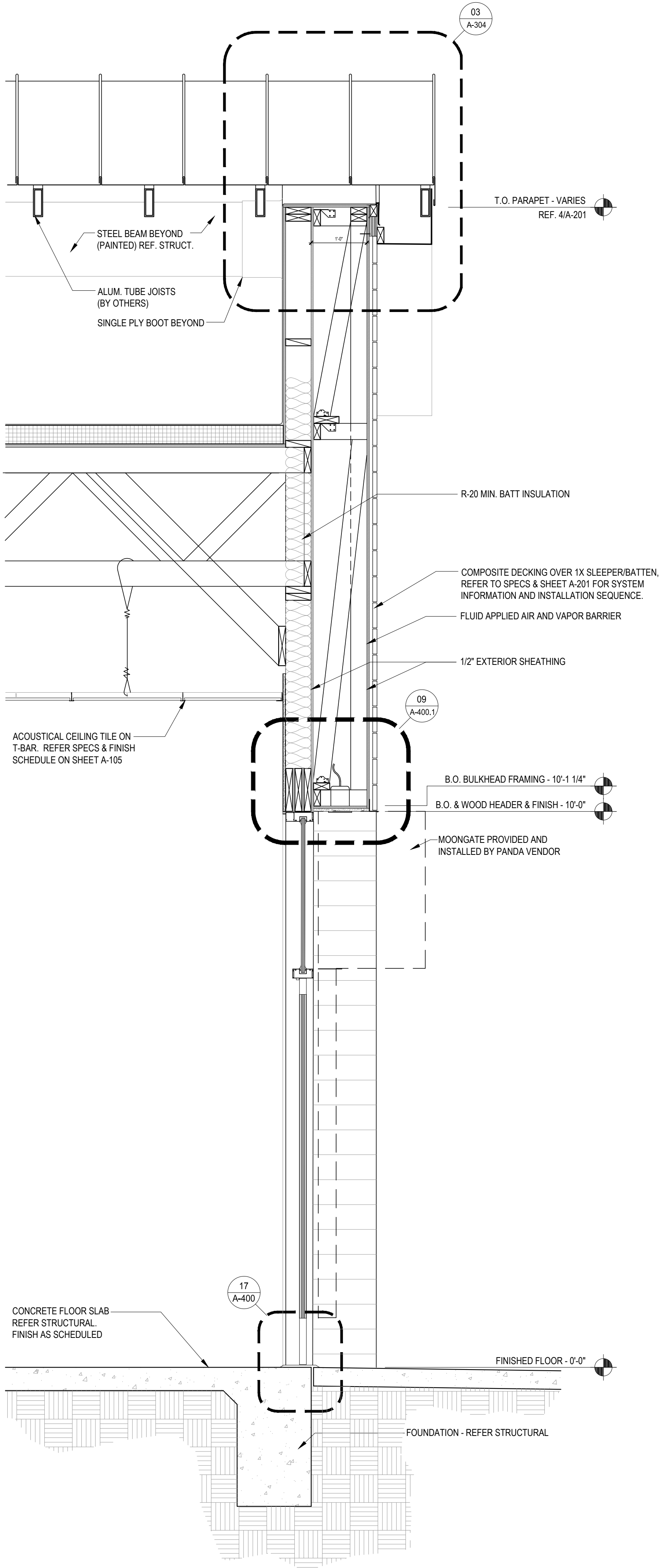

WALL SECTION 1
Scale= 3/4" = 1'-0" A-304



PANDA EXPRESS, INC.
1683 Walnut Grove Ave.
Rosemead, California
91770
Telephone: 626.799.9898
Facsimile: 626.372.8288

All ideas, designs, arrangement and plans indicated or represented by this drawing are the property of Panda Express Inc. and were created for use on this specific project. None of these ideas, designs, arrangements or plans may be used by or disclosed to any person, firm, or corporation without the written permission of Panda Express Inc.

REVISIONS:	

ISSUE DATE:	
CHECK SET	04-20-23
BID/PERMIT SET	06-01-23

DRAWN BY: BDG

PANDA PROJECT #: D24956
PANDA STORE #: TBD
ARCH PROJECT #: 239201



Architect of Record:
Christopher Gary Kirschner, AIA, LEED AP
NC License No. 10173

PANDA EXPRESS
PANDA HOME 2600
450 Kannapolis Parkway
Concord, NC 28027

A-304

WALL SECTIONS

PANDA HOME 2600 R3

PRINTED 6/2/2023
THESE DRAWINGS AND PLANS ARE THE SOLE AND EXCLUSIVE PROPERTY OF BDO ARCHITECTS, AND MAY NOT BE REPRODUCED, PUBLISHED, COPIED, OR USED IN ANY MANNER WITHOUT THE EXPRESS WRITTEN PERMISSION OF BDO ARCHITECTS. USE OF THESE PLANS FOR CONSTRUCTION SHALL BE CONSIDERED ACCEPTANCE OF THE DRAWING CONTAINING HEREIN AND THE SUPPLIERS OF THE PLANS SHALL NOT BE LIABLE FOR ANY CLAIMS OR DAMAGES ASSOCIATED WITH THE DISCREPANCIES OR CONFLICTS. THE PLANS SHALL NOT BE CALED OR MODIFIED IN ANY MANNER WITHOUT THE EXPRESS WRITTEN PERMISSION OF BDO ARCHITECTS. ANY CHANGES TO THE PLANS SHALL BE MADE BY BDO ARCHITECTS PRIOR TO CONSTRUCTION. ANY DISCREPANCIES OR CONFLICTS IN THE PLANS SHALL BE REFERRED IMMEDIATELY TO BDO ARCHITECTS FOR CLARIFICATION PRIOR TO CONSTRUCTION. ANY DISCREPANCIES OR CONFLICTS IN THE PLANS SHALL BE REFERRED IMMEDIATELY TO BDO ARCHITECTS FOR CLARIFICATION PRIOR TO CONSTRUCTION. ANY DISCREPANCIES OR CONFLICTS IN THE PLANS SHALL BE REFERRED IMMEDIATELY TO BDO ARCHITECTS FOR CLARIFICATION PRIOR TO CONSTRUCTION.

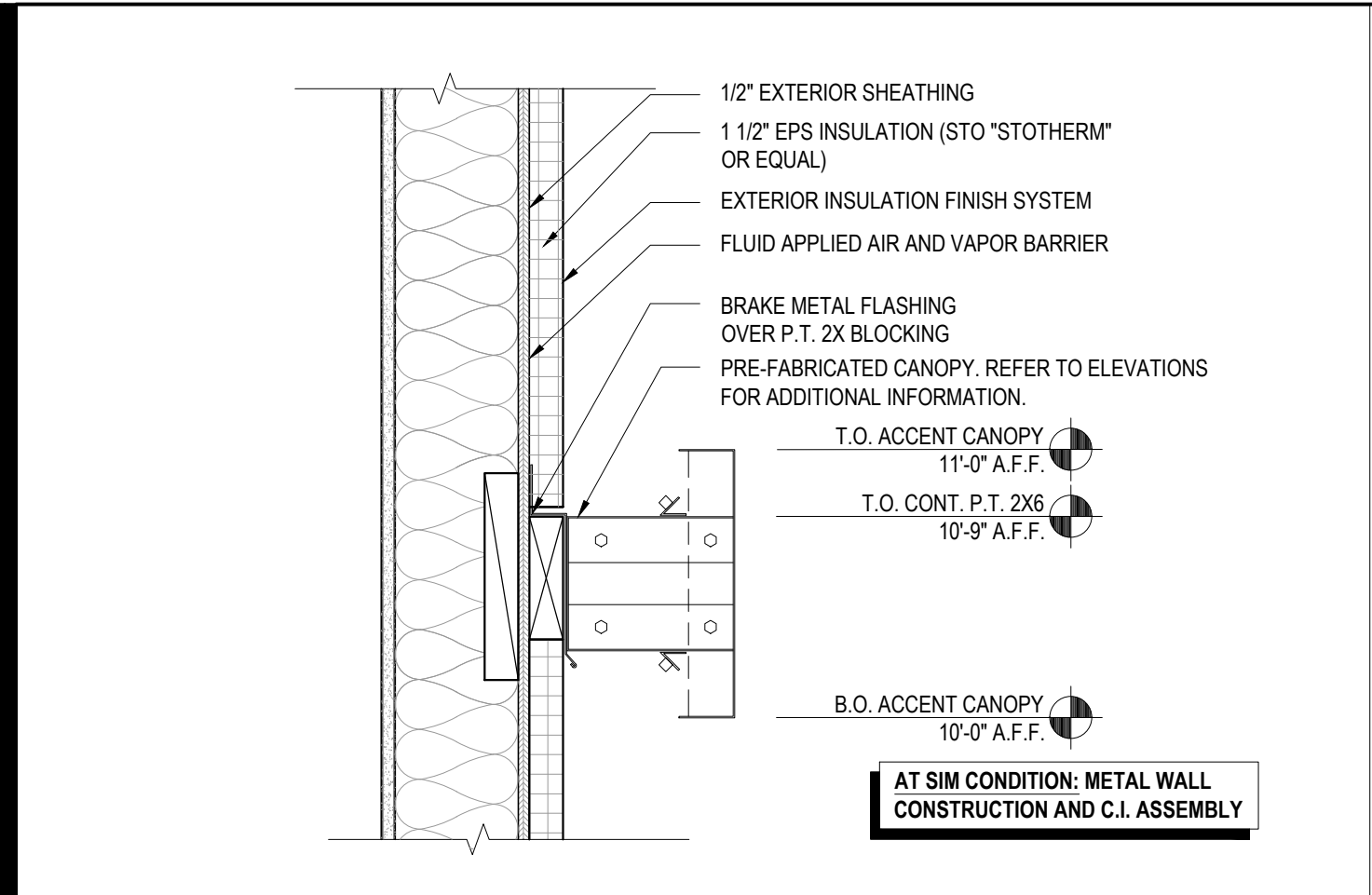

LIGHT ACCENT BAND DETAIL 16
Scale= 1 1/2" = 1'-0" A-400

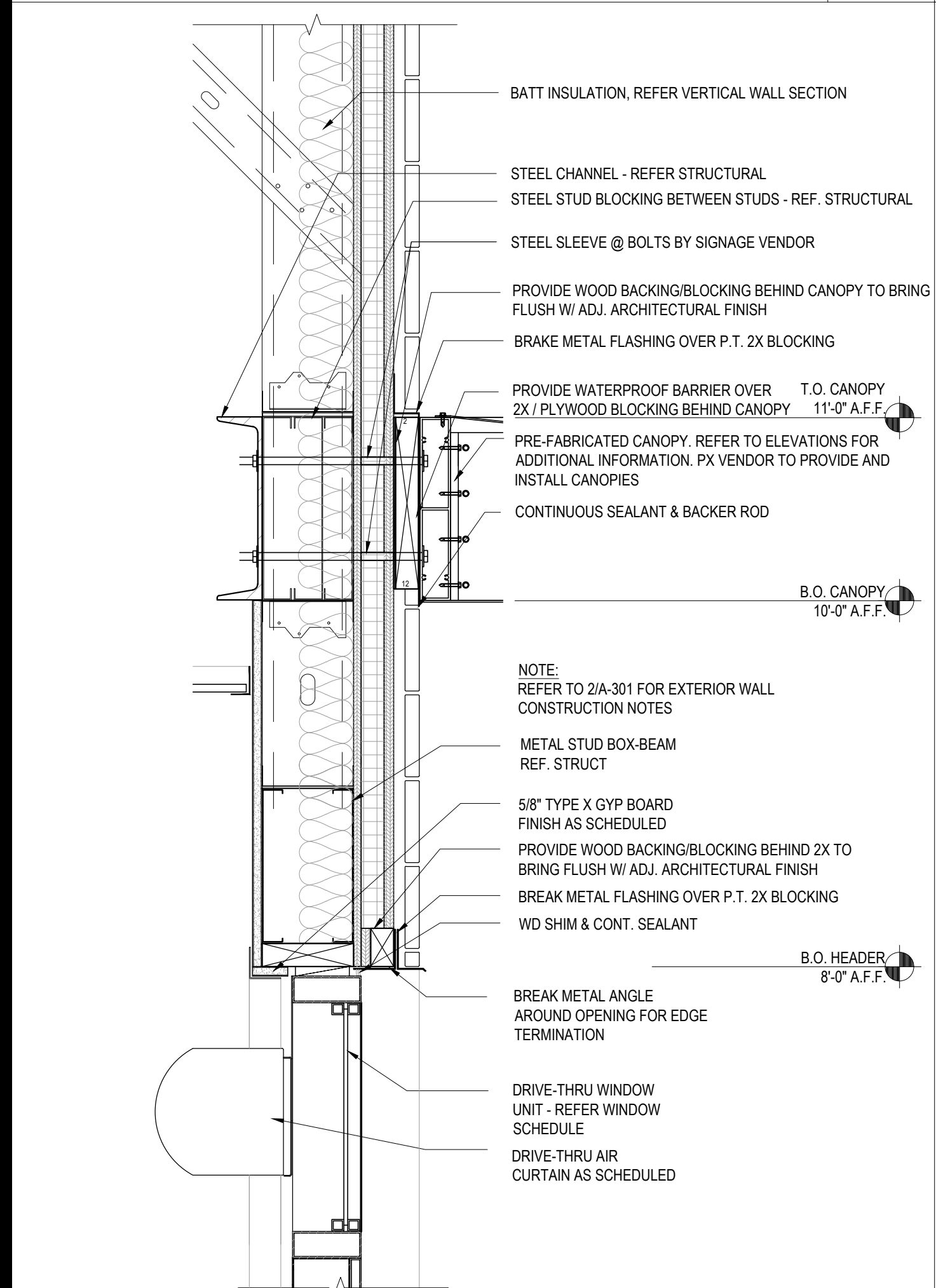

DRIVE-THRU HEAD DETAIL 15
Scale= 1 1/2" = 1'-0" A-400

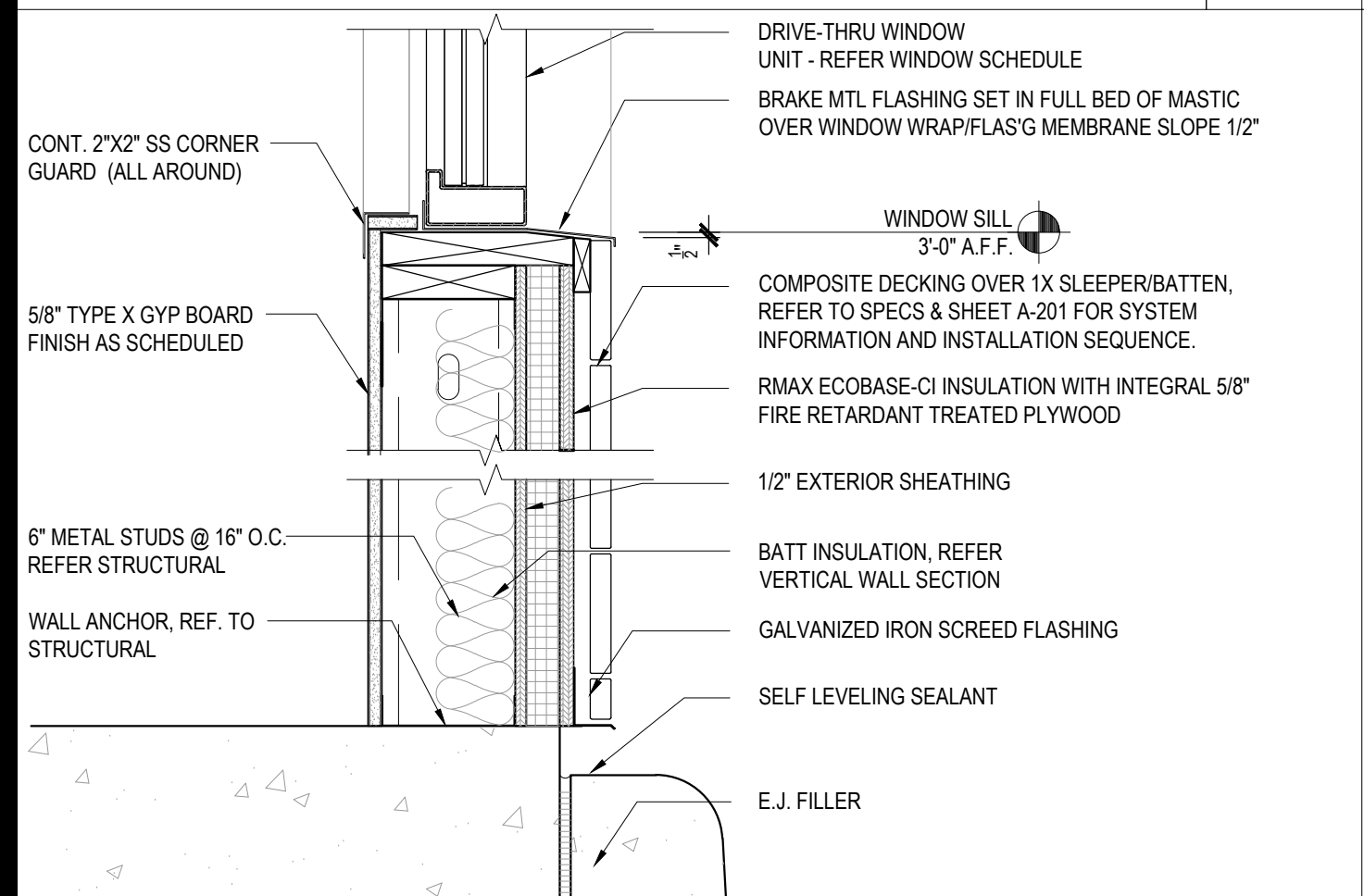

SILL DETAIL 14
Scale= 1 1/2" = 1'-0" A-400

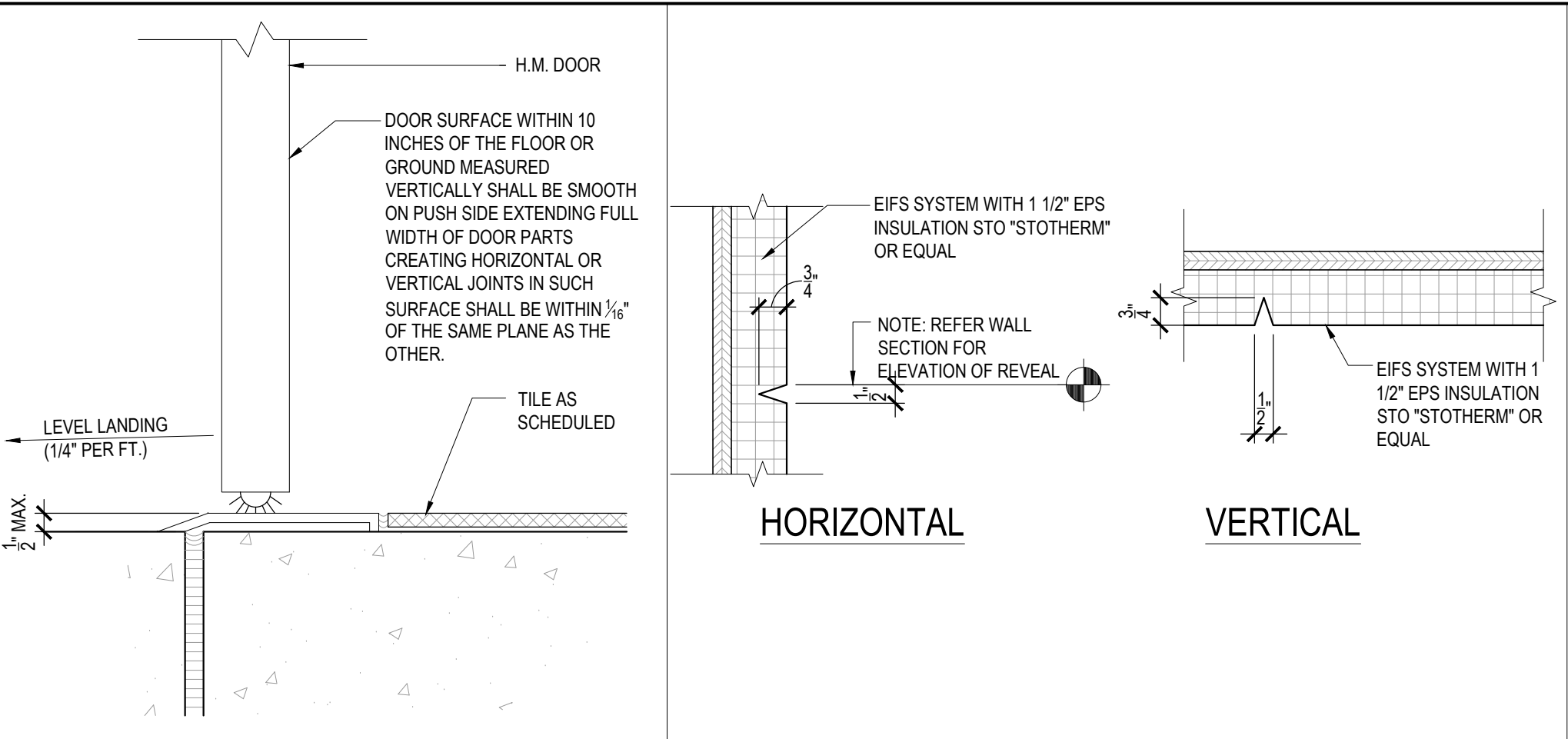

DOOR SILL DETAIL 17
Scale= 3" = 1'-0" A-400

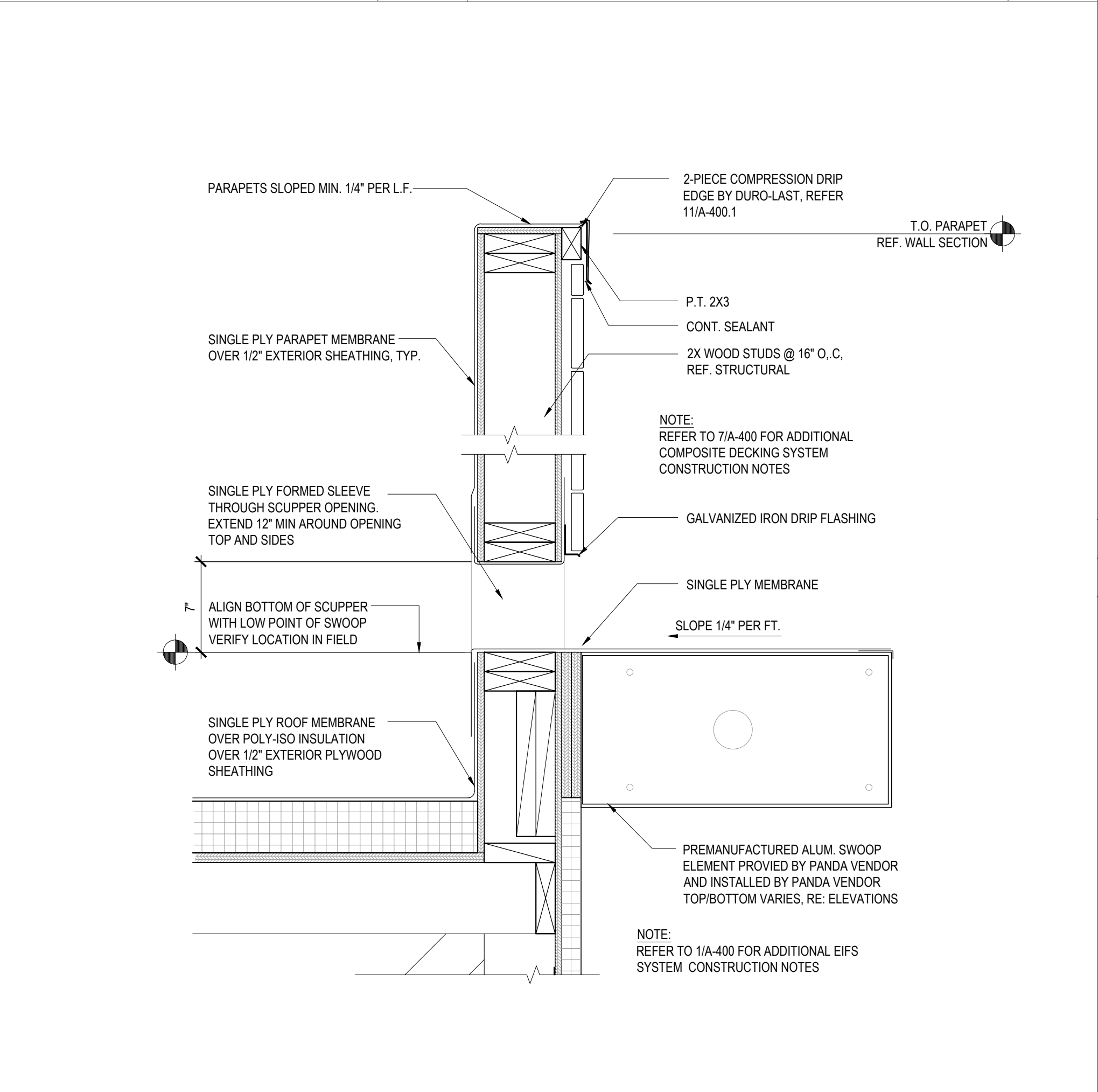

SCUPPER DETAIL 09
Scale= 1 1/2" = 1'-0" A-400

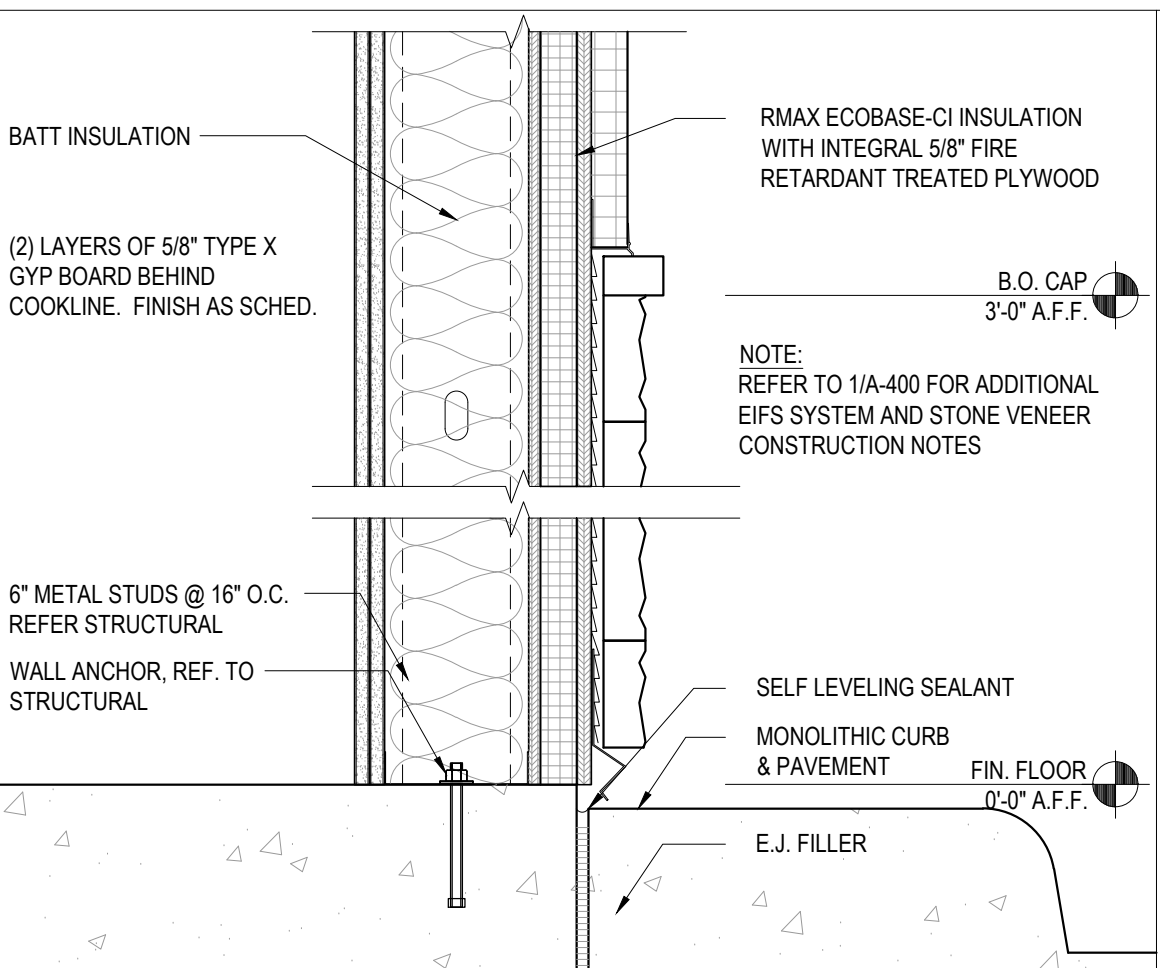

SILL DETAIL 11
Scale= 1 1/2" = 1'-0" A-400

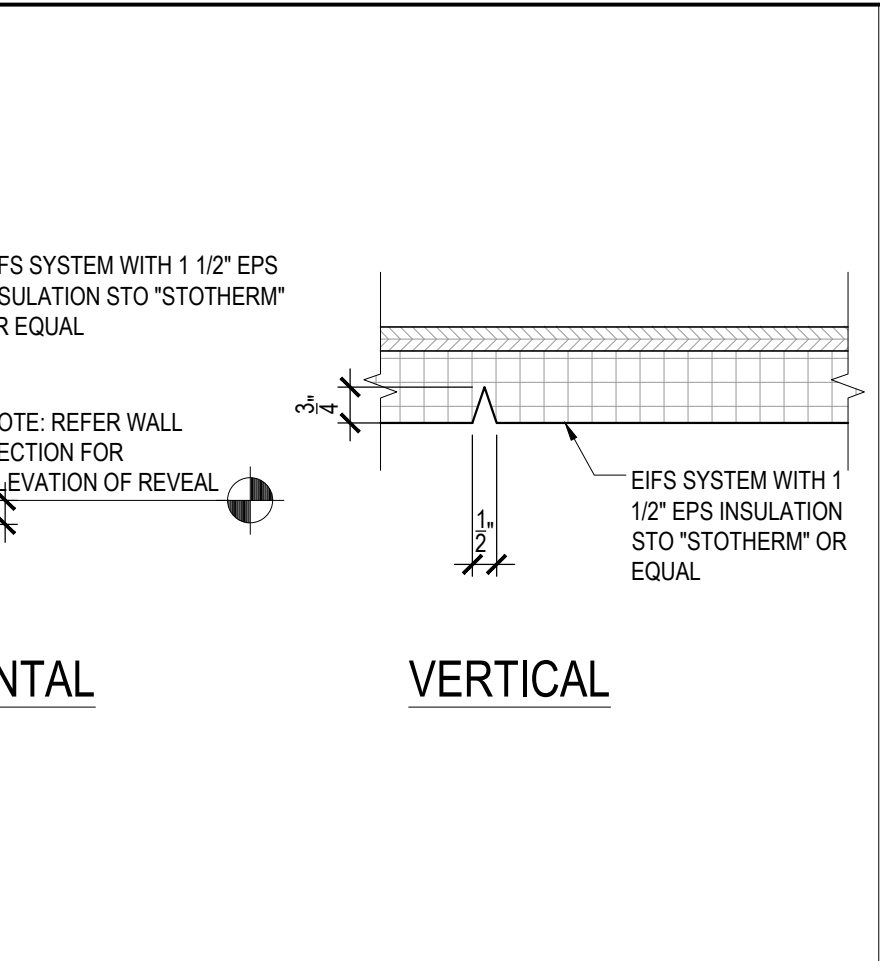

EIFS AESTHETIC REVEAL JOINT 10
Scale= 3" = 1'-0" A-400

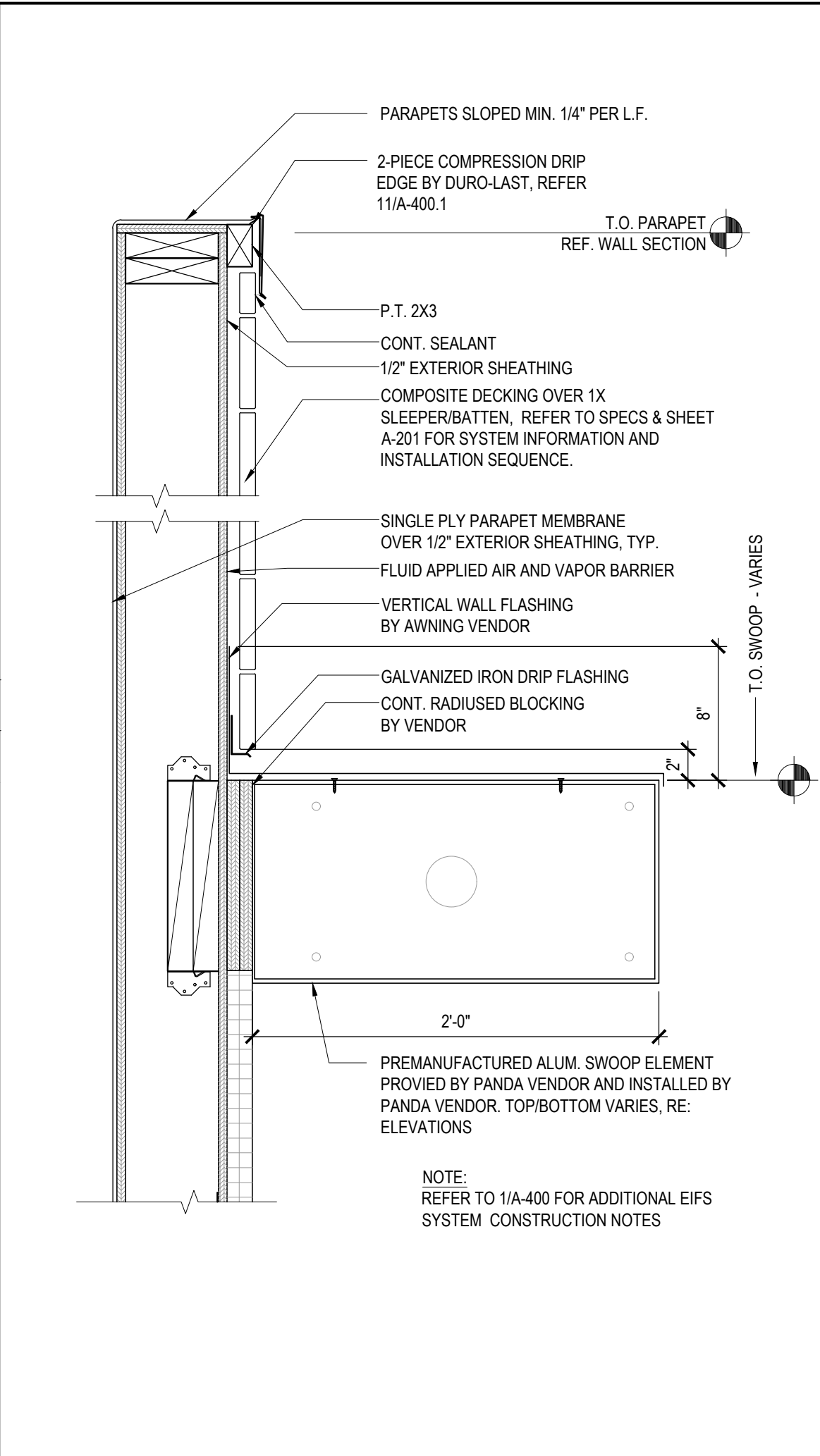

PARAPET/SWOOP DETAIL 07
Scale= 1 1/2" = 1'-0" A-400

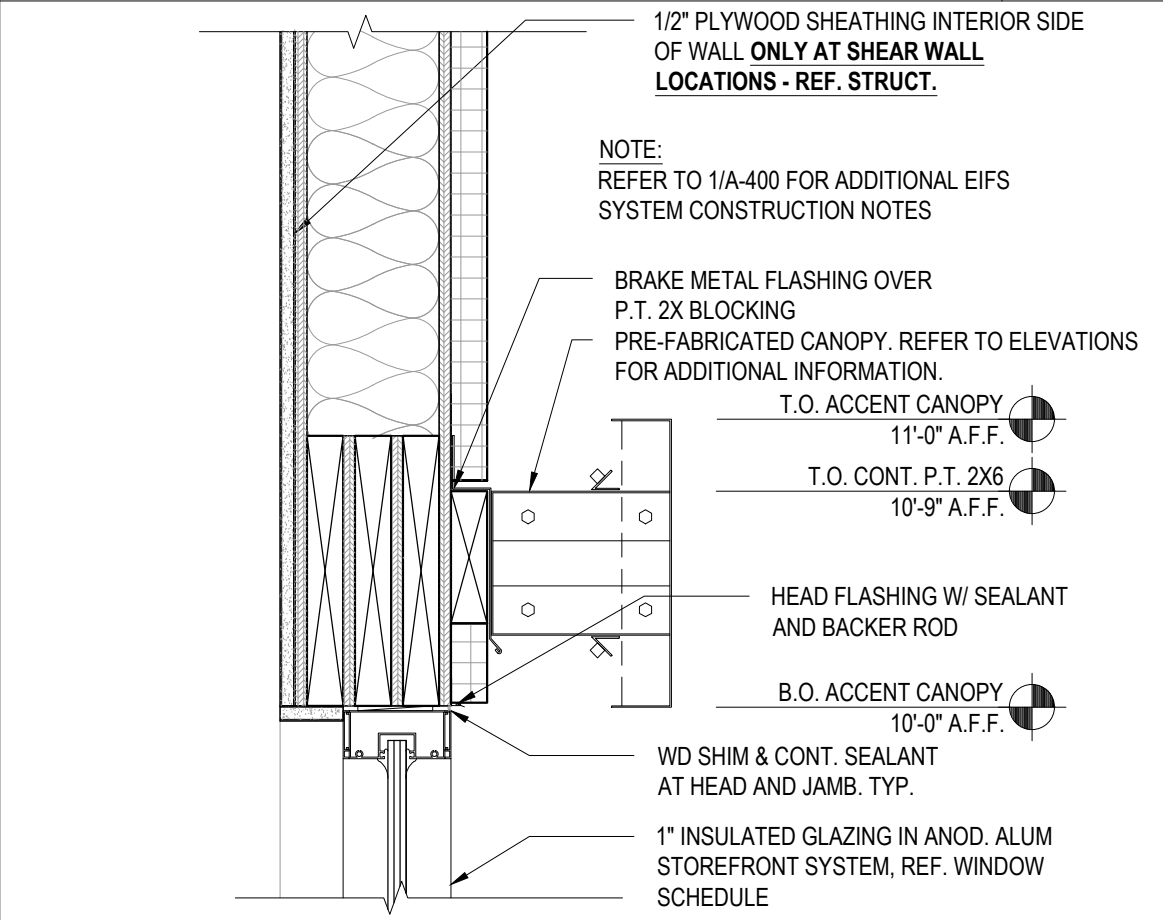

HEADER DETAIL 06
Scale= 1 1/2" = 1'-0" A-400

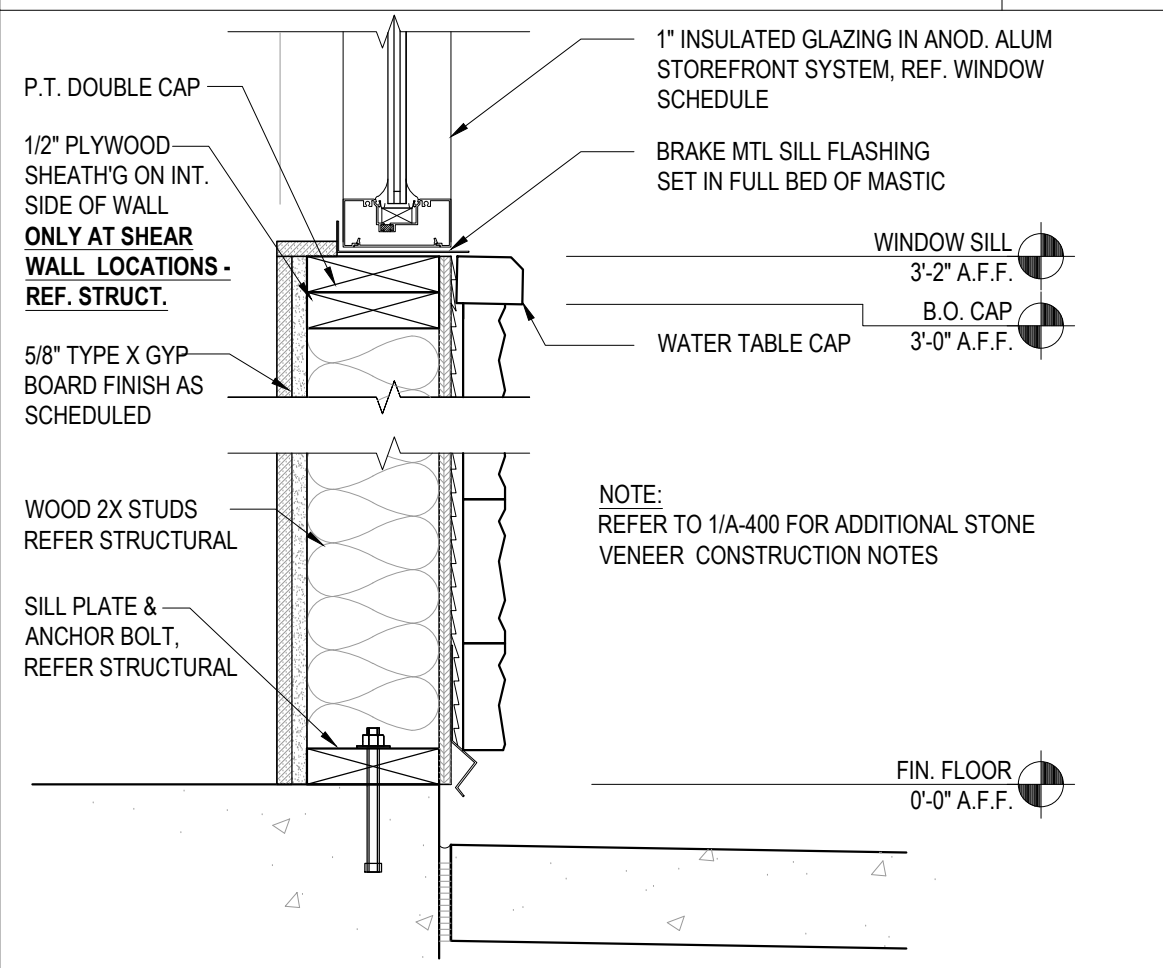

WINDOW SILL DETAIL 05
Scale= 1 1/2" = 1'-0" A-400

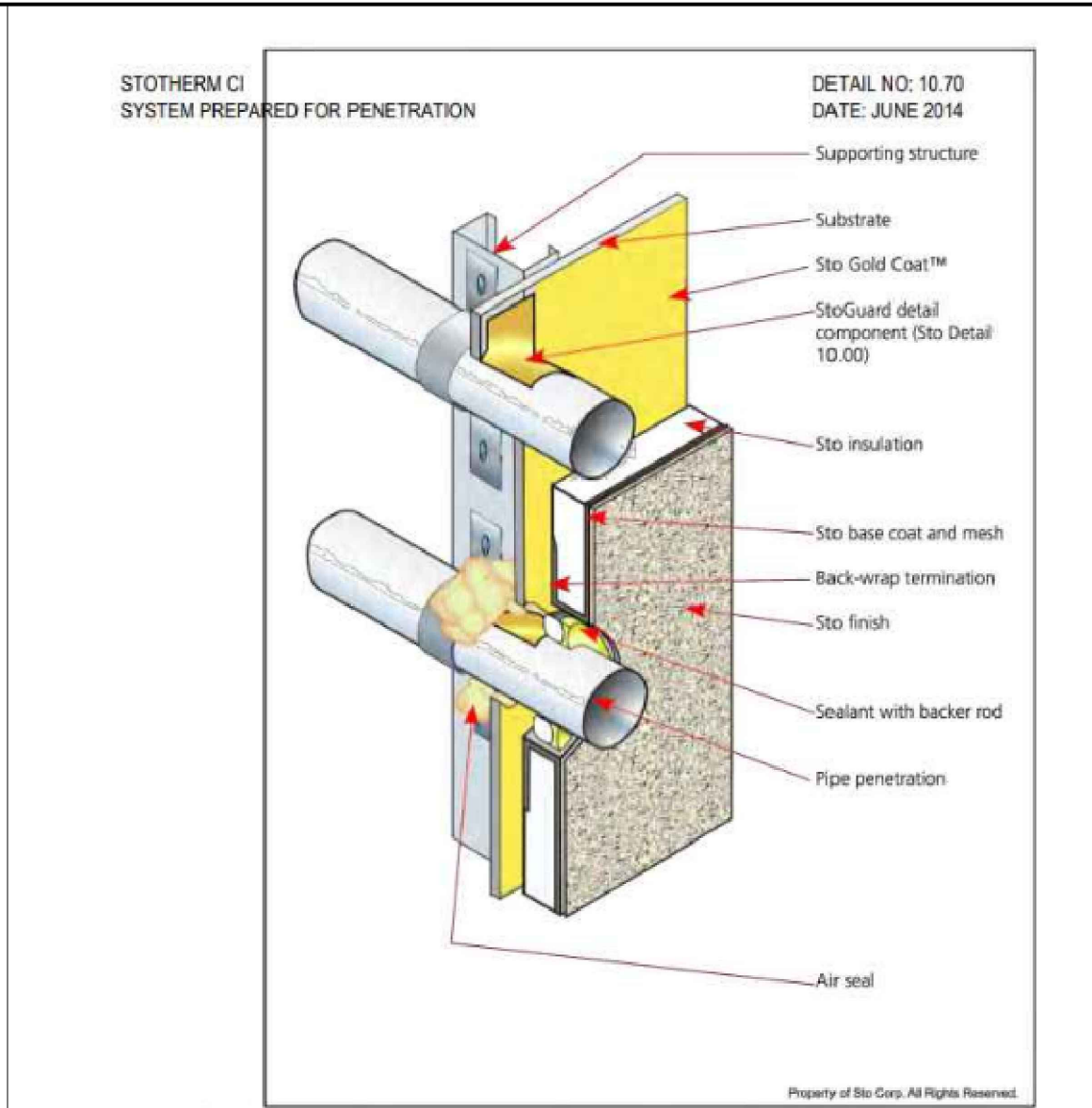

NOTES:
1) DETAIL ASSUMES PIPE IS INSTALLED PRIOR TO THE EIFS OR THAT ITS LOCATION HAS BEEN IDENTIFIED.
2) PREPARE AN OPENING IN THE EIFS WITH A JOINT OF 1/2" (13 MM) AROUND THE PENETRATION AND PROVIDE SEALANT WITH A CLOSED CELL BACKER ROD. PROVIDE AIR SEAL AROUND THE INTERIOR SIDE OF THE PENETRATION TO REDUCE THE PRESSURE DIFFERENCE ACROSS THE OUTSIDE SEALANT.
3) PROVIDE STOGUARD TRANSITION MEMBRANE IN LIEU OF ST GOLD FILL AT PENETRATION WHERE JOINT BETWEEN SHEATHING AND PENETRATING ELEMENT EXCEEDS 1/8" (3MM). SEE STO DETAIL 20.52 FOR DETAILS OF STOGUARD TRANSITION MEMBRANE AT PIPE PENETRATION.
IMPORTANT:
COMPONENTS NOT IDENTIFIED AS STO ARE FURNISHED BY OTHER MANUFACTURERS AND ARE NOT NECESSARILY INSTALLED BY TRADES WHO INSTALL THE STO PRODUCTS. REFER TO PROJECT SPECIFIC CONTRACT DOCUMENTS
STO CORP. DISCLAIMS ALL WARRANTIES EXPRESSED OR IMPLIED EXCEPT FOR EXPLICIT LIMITED WRITTEN WARRANTIES ISSUED TO AND ACCEPTED BY BUILDING OWNERS IN ACCORDANCE WITH STO'S WARRANTY PROGRAMS WHICH ARE SUBJECT TO CHANGE FROM TIME TO TIME. FOR THE FULLEST, MOST CURRENT INFORMATION ON PROPER APPLICATION, CLEAN-UP, HANDLING AND OTHER PRECAUTIONS AND WARRANTIES, CAUTIONS AND DISCLAIMERS, PLEASE REFER TO THE STO CORP. WEBSITE, WWW.STOCORP.COM

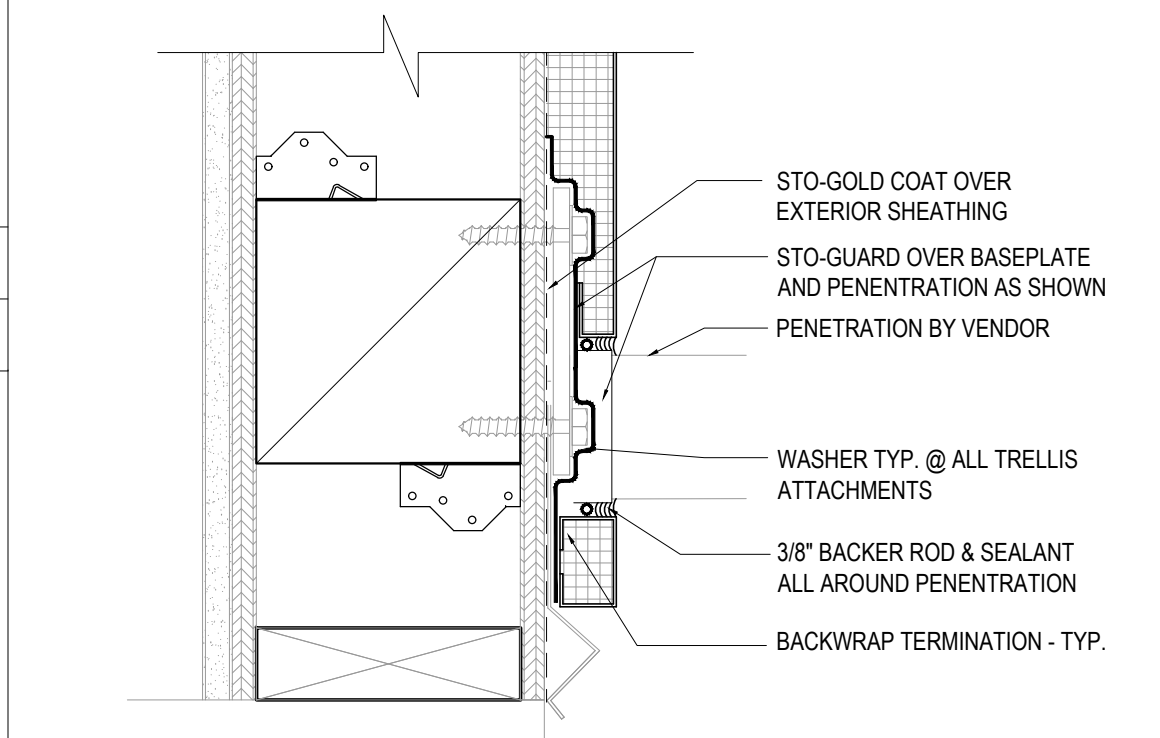

PENETRATION DETAIL 02
Scale= 3" = 1'-0" A-400

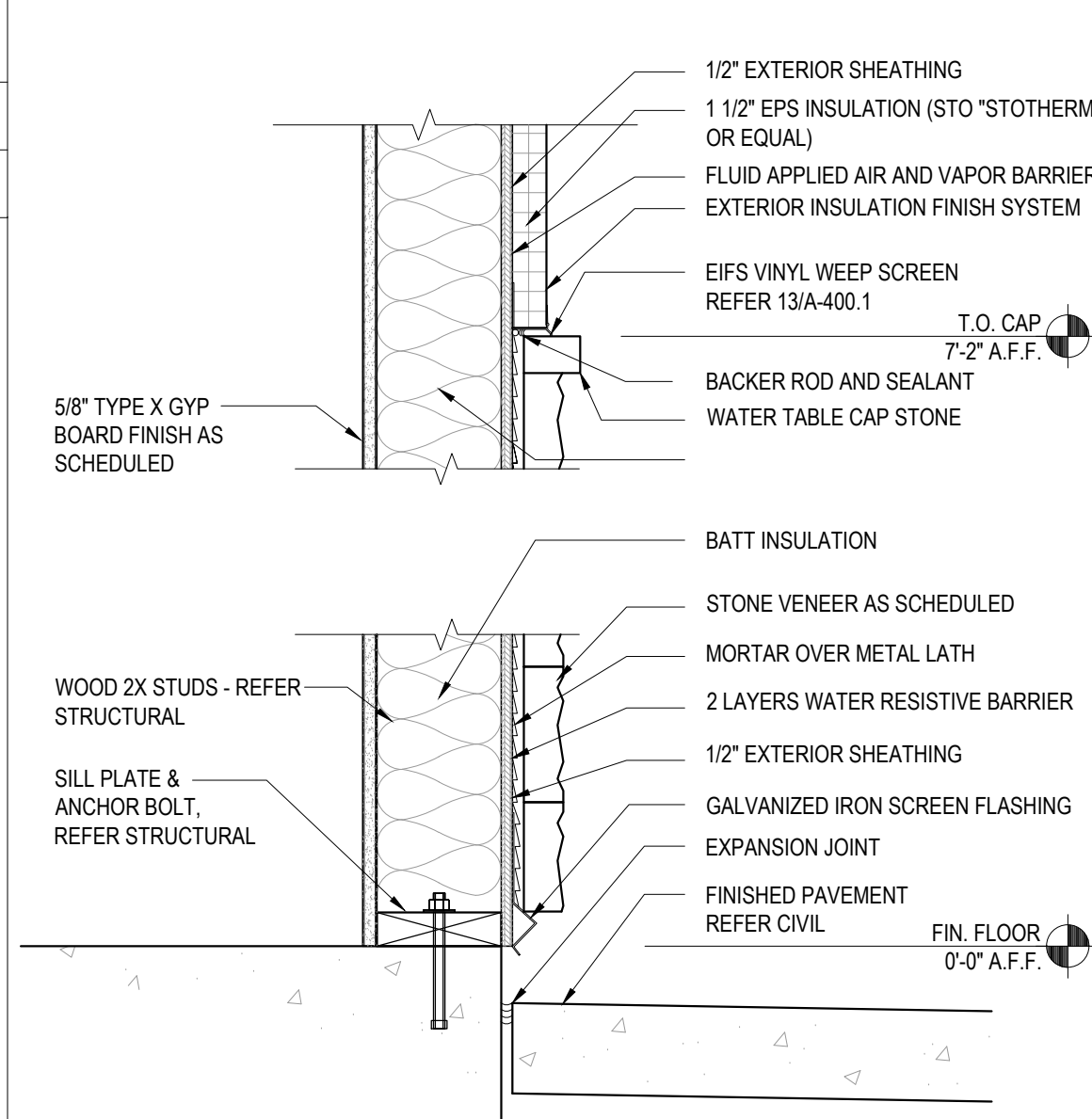

SILL DETAIL 01
Scale= 1 1/2" = 1'-0" A-400

PANDA EXPRESS, INC.
1683 Walnut Grove Ave.
Rosemead, California 91770
Telephone: 626.799.9898
Facsimile: 626.372.8288

All ideas, designs, arrangement and plans indicated or represented by this drawing are the property of Panda Express Inc. and were created for use on this specific project. None of these ideas, designs, arrangements or plans may be used by or disclosed to any person, firm, or corporation without the written permission of Panda Express Inc.

REVISIONS:

ISSUE DATE:

CHECK SET	04-20-23
BID/PERMIT SET	06-01-23

DRAWN BY: BDG

PANDA PROJECT #: D24956
PANDA STORE #: TBD
ARCH PROJECT #: 239201

bdg architects
1501 N. Highway 101
Suite 400
Tampa, FL 33602
www.bdg.com

Architect of Record:
Christopher Gary Kirschner, AIA, LEED AP
NC License No. 10173

PANDA EXPRESS
PANDA HOME 2600
450 Kannapolis Parkway
Concord, NC 28027

A-400
ARCHITECTURAL DETAILS

PANDA HOME 2600 R3

40 YEARS
PLASTIC PC
COMPONENTS

Exterior Insulated Finishes

Section: 07240

i DRIP TRAC®

Product Number	*Dimension A	Pieces Per Box
IDT-50	1/2" (13 mm)	35
IDT-58	5/8" (16 mm)	35
IDT-75	3/4" (19 mm)	30
IDT-1	1" (25 mm)	25
IDT-125	1-1/4" (31 mm)	20
IDT-15	1-1/2" (34 mm)	20
IDT-175	1-3/4" (38 mm)	15
IDT-2	2" (51 mm)	15
IDT-225	2-1/4" (57 mm)	15
IDT-25	2-1/2" (64 mm)	15
IDT-275	2-3/4" (70 mm)	10
IDT-3	3" (76 mm)	10
IDT-35	3-1/2" (89 mm)	10
IDT-4	4" (102 mm)	10

*Dimension "A" - measure inside to inside

Warrick Henry

PLASTIC PC
COMPONENTS INC.

D-6

The base coat mesh should be lapped over the top of the perforated flanges and across all butt joints.
800.327.7077 • Fax 305.887.2452
www.plasticcomponents.com

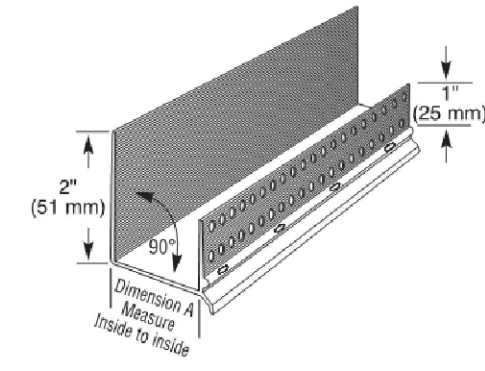
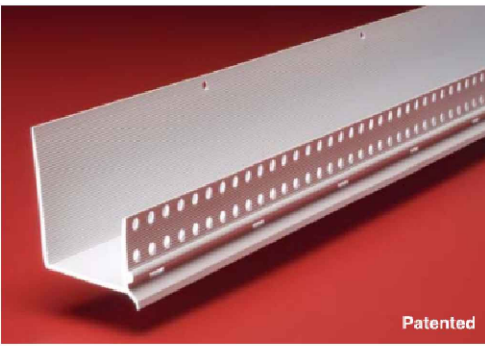

NOT USED 14
Scale= 1 1/2" = 1'-0" A-400.1

EIFS WEEP SCREEN SPEC/DETAIL 13
Scale= 1 1/2" = 1'-0" A-400.1

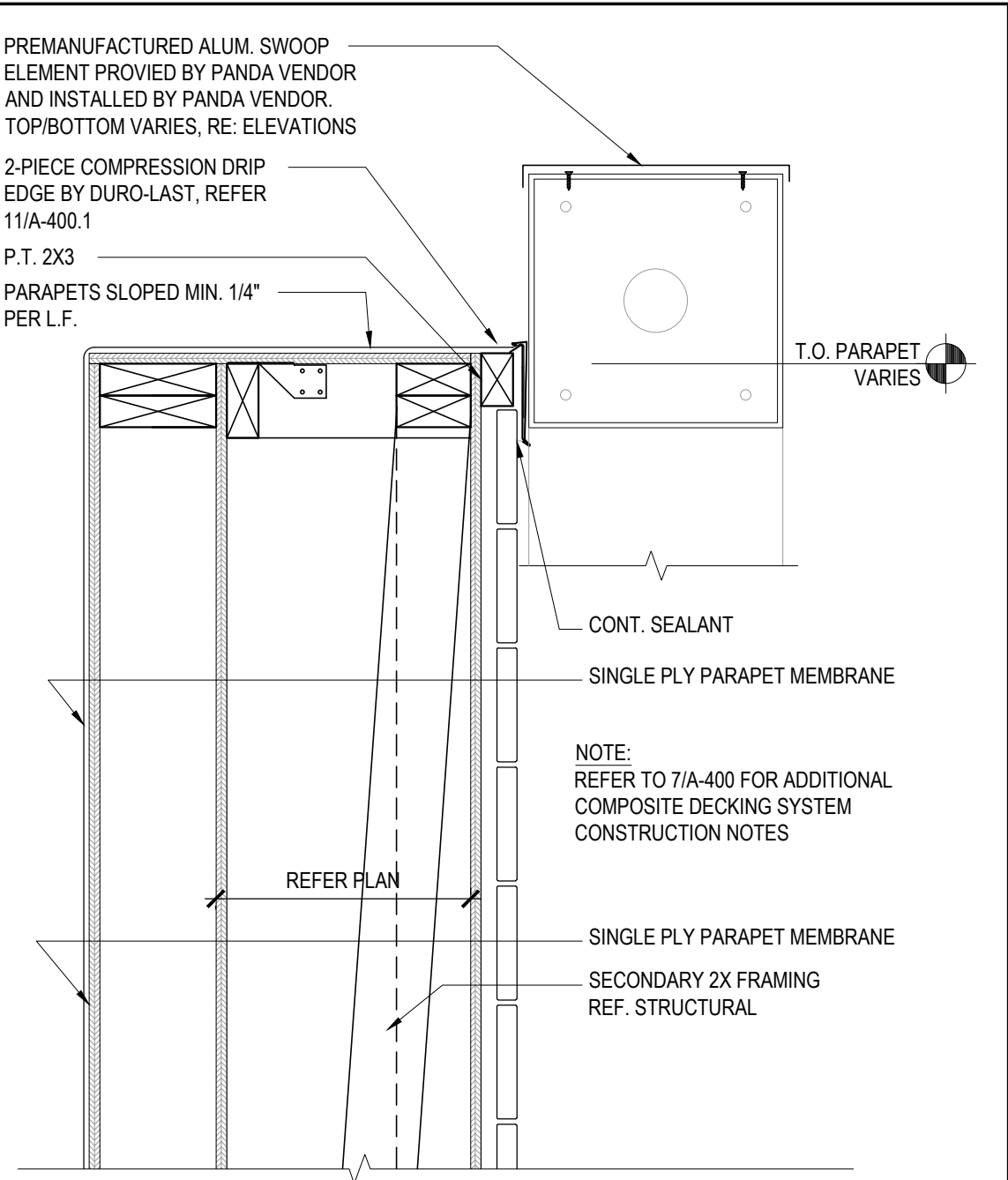

PARAPET AT ENTRY TOWER 10
Scale= 1 1/2" = 1'-0" A-400.1

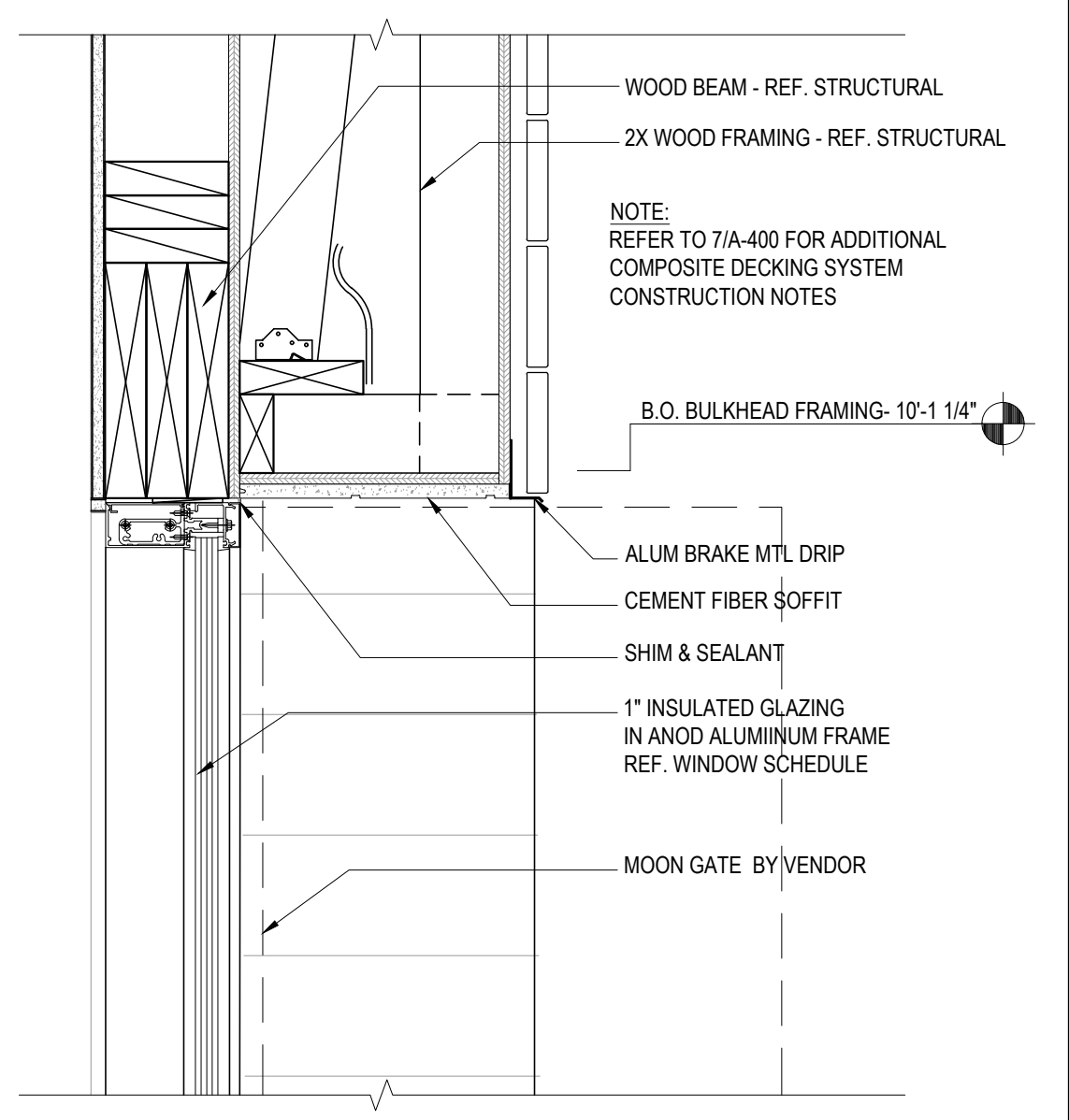

HEAD DETAIL @ ENTRY TOWER 09
Scale= 1 1/2" = 1'-0" A-400.1

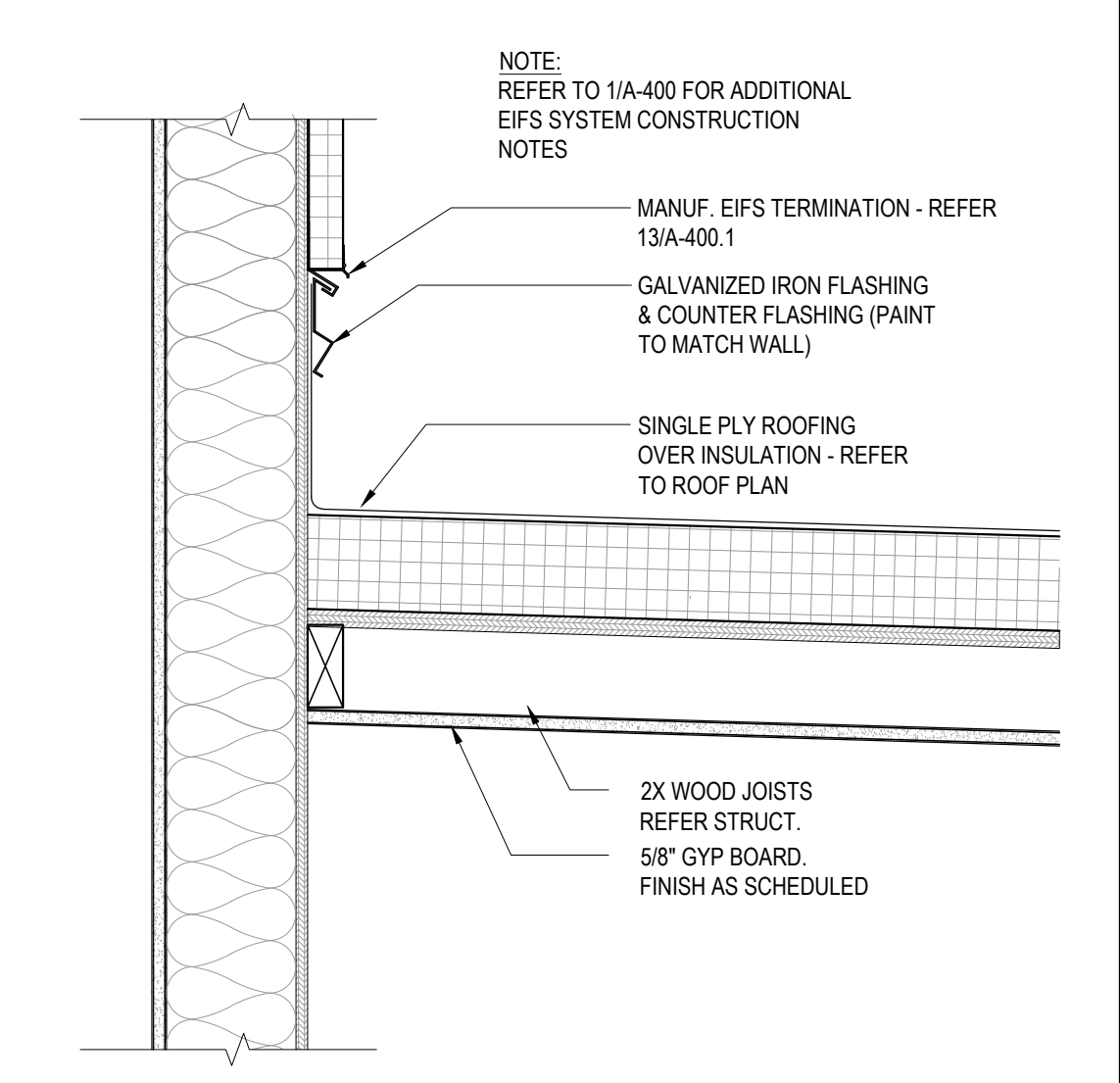

ROOFING DETAIL 08
Scale= 1 1/2" = 1'-0" A-400.1

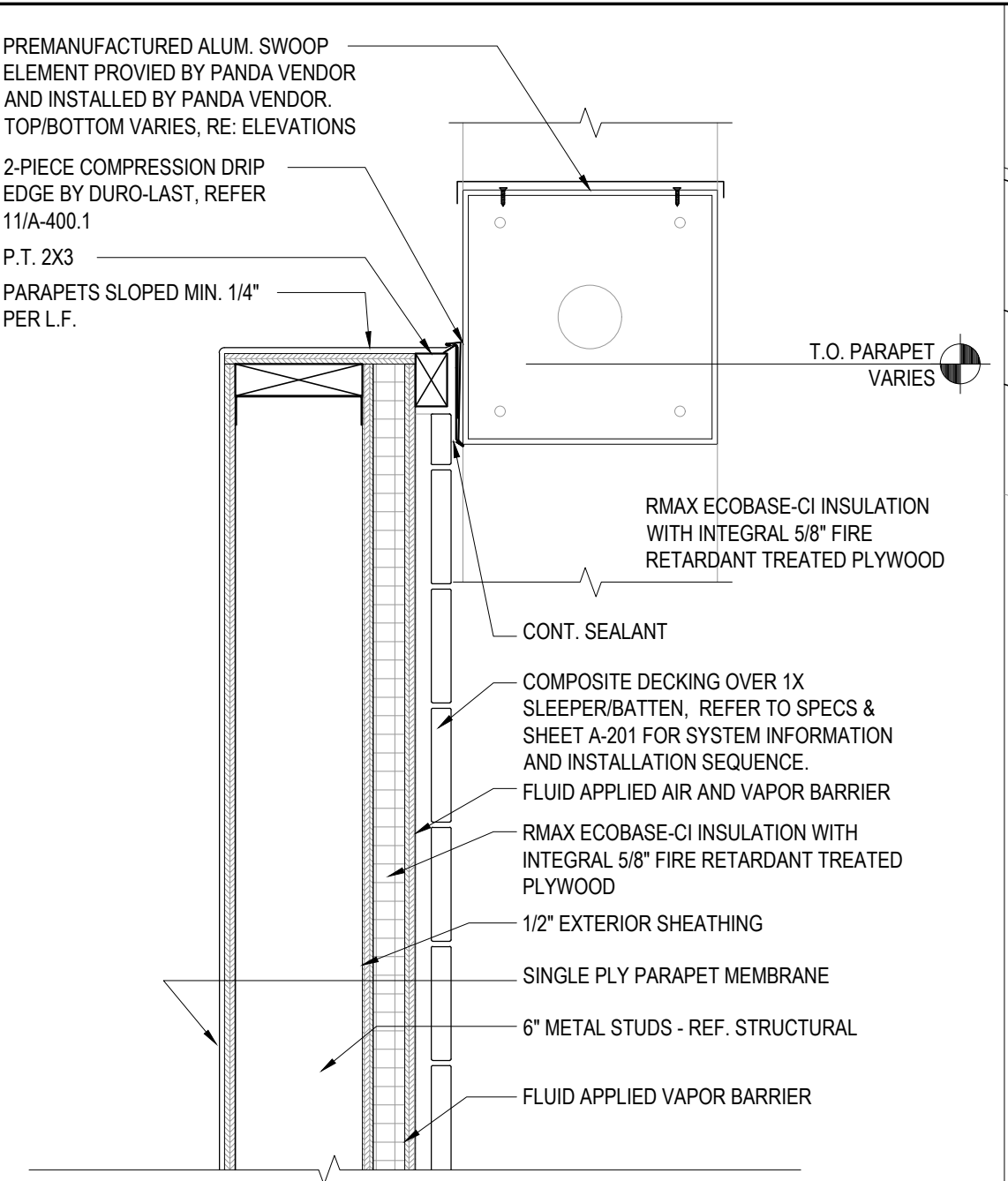

PARAPET AT D.T. TOWER 07
Scale= 1 1/2" = 1'-0" A-400.1

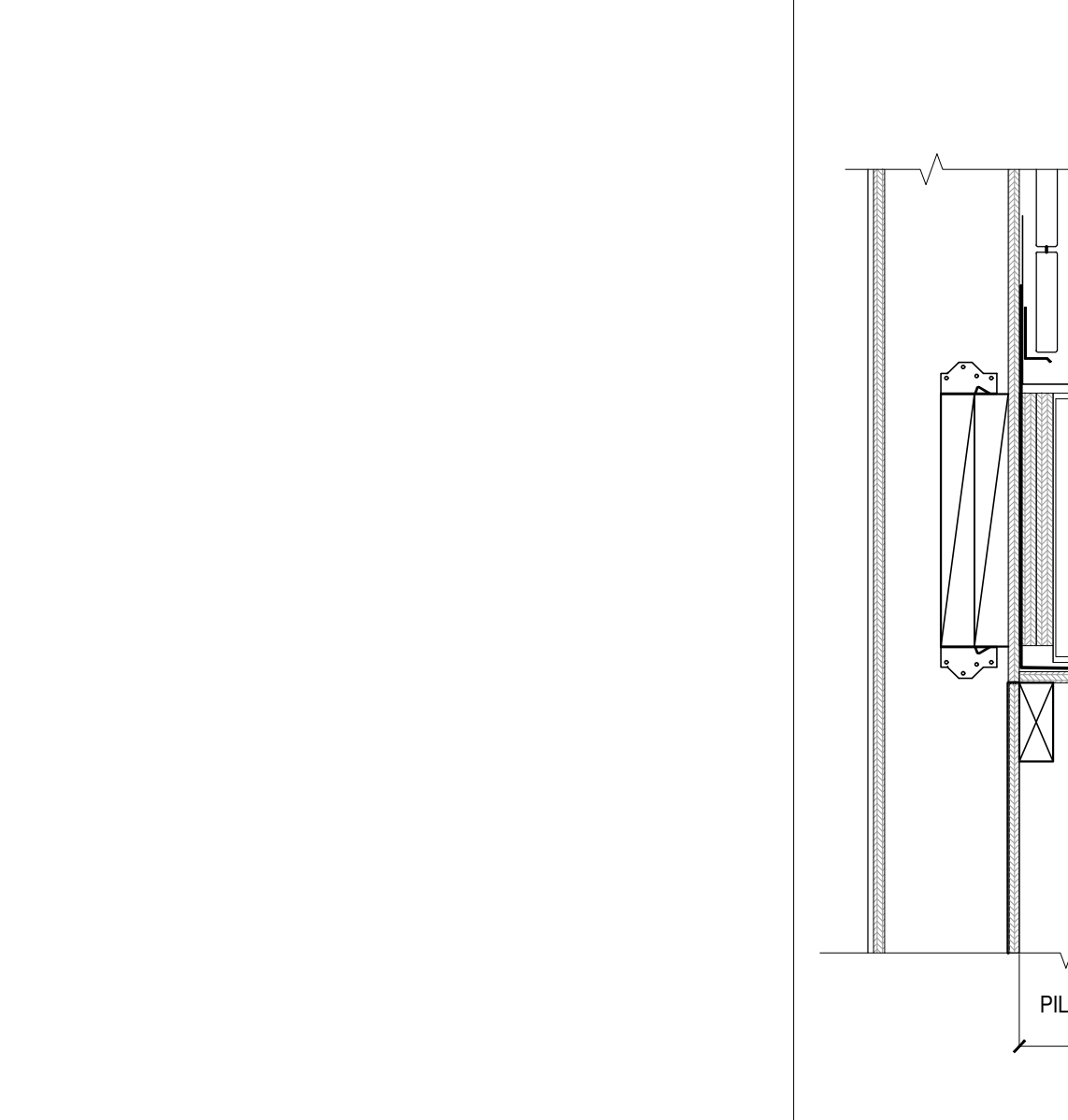

NOT USED 06
Scale= 1 1/2" = 1'-0" A-400.1

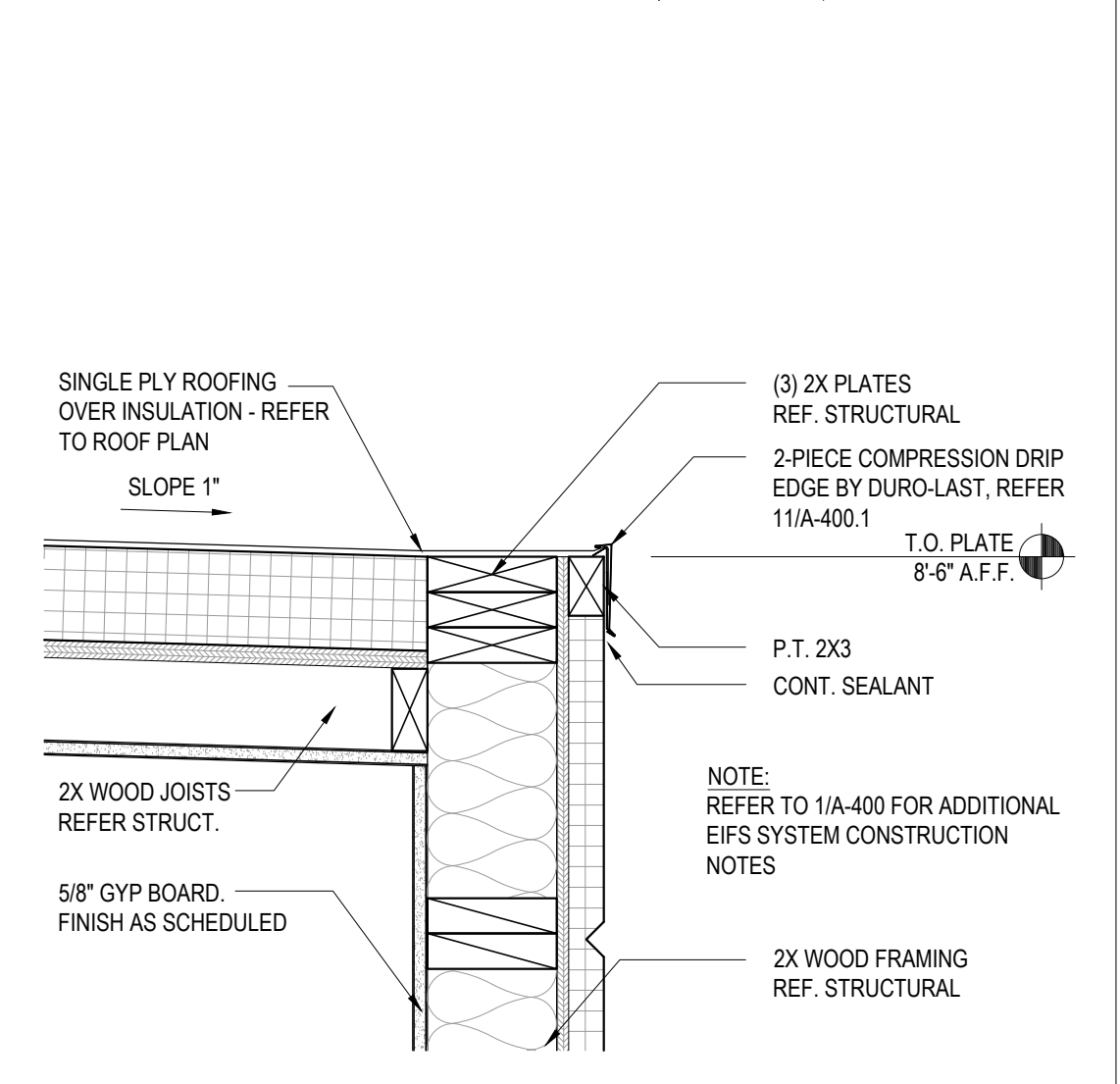

ROOFING EDGE DETAIL 05
Scale= 1 1/2" = 1'-0" A-400.1

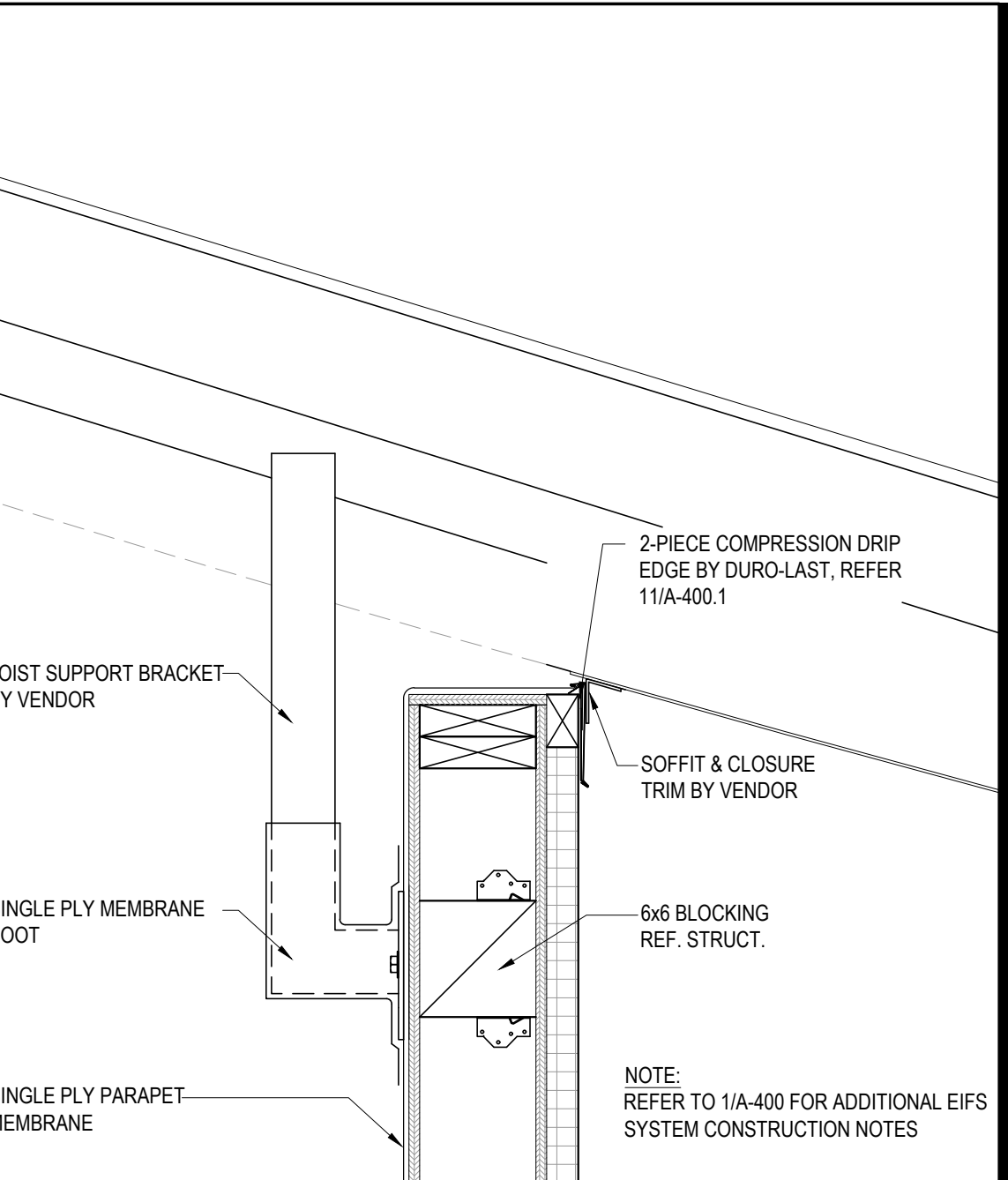

PARAPET/BACKET DETAIL 03
Scale= 1 1/2" = 1'-0" A-400.1

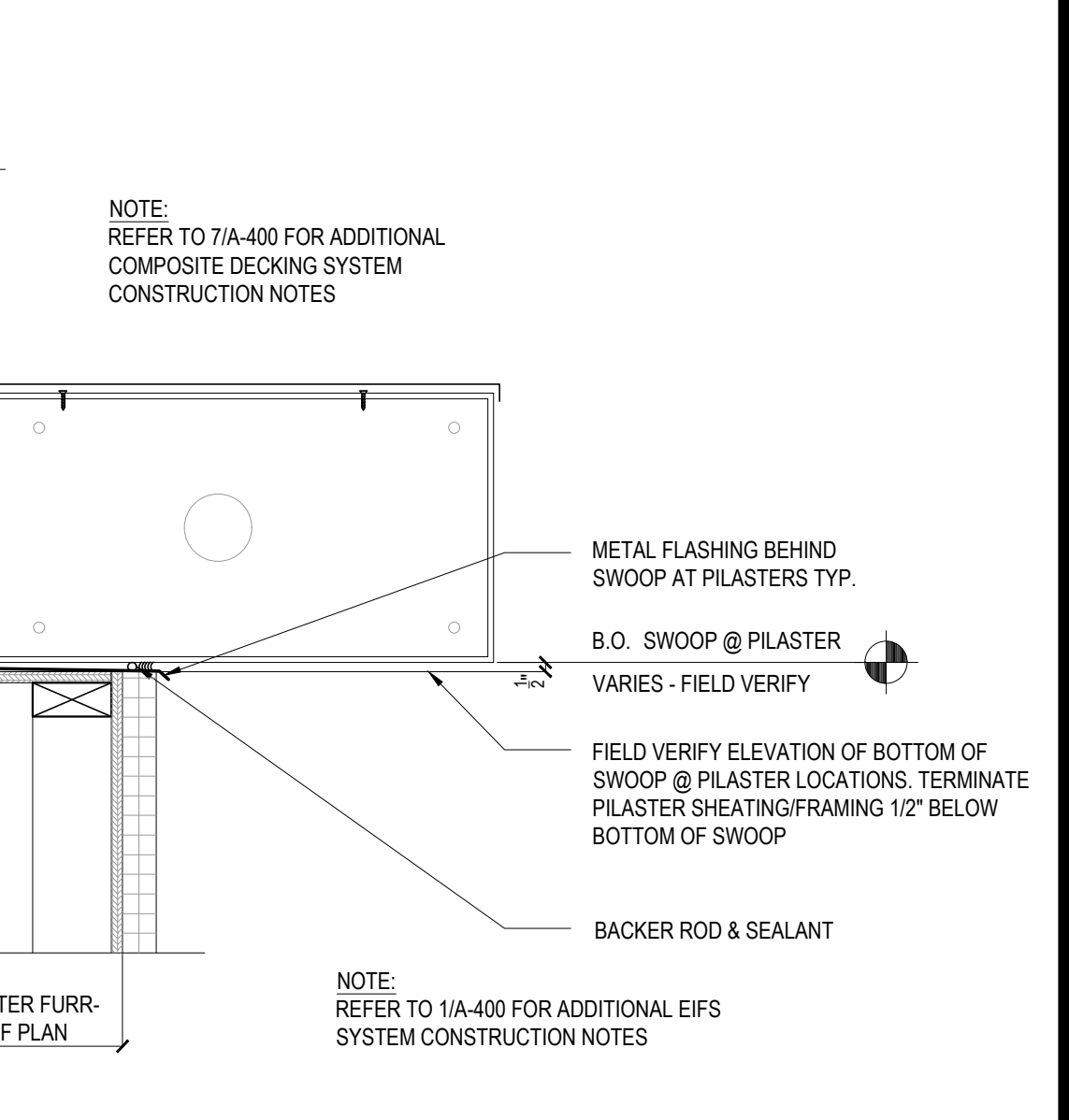

PILASTER / SWOOP DETAIL 02
Scale= 1 1/2" = 1'-0" A-400.1

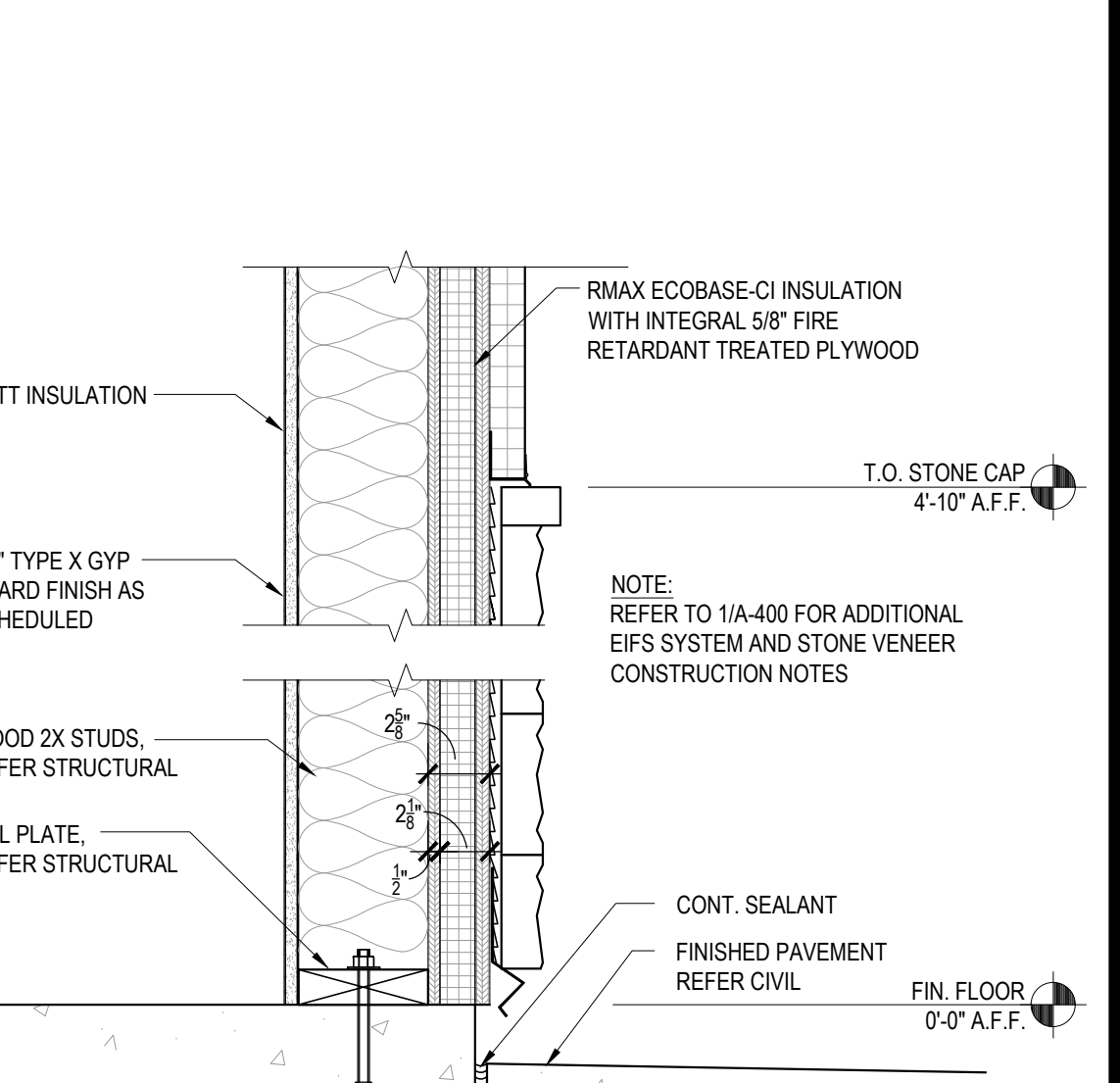

SILL DETAIL 01
Scale= 1 1/2" = 1'-0" A-400.1

4 INCHES, 2-PIECE COMPRESSION METAL COVER BY DURO-LAST® EXCEPTIONAL METAL. COLOR: DURO-LAST® PANDA EXPRESS IRON ORE ® ES1 COMPLIANCE. NO ALTERNATE WILL BE ACCEPTED

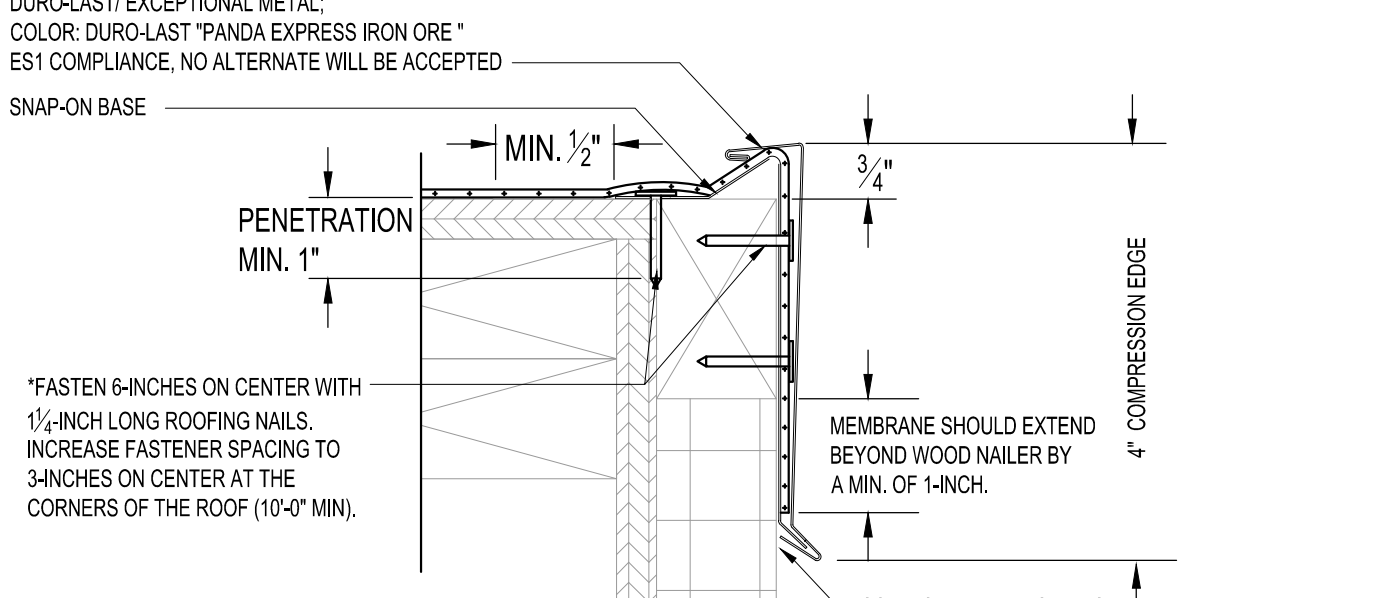

NOTES

1. THE USE OF THIS DETAIL IS NOT TO EXCEED A 2-4 INCH PER 12 INCH SLOPE.

2. A WOOD NAILER IS REQUIRED IF ONE OR MORE INCHES OF INSULATION IS USED. TOP OF WOOD NAILER IS TO BE FLUSH WITH TOP OF INSULATION. BE SURE THAT THE WOOD NAILER EXTENDS AT LEAST 3/4 INCH BEYOND THE HORIZONTAL EDGE OF THE SNAP-ON BASE.

3. THE FASTENERS USED TO ATTACH THE BASE TO WOOD NAILERS, AND THE MEMBRANE TO THE FACE OF THE NAILERS, MUST BE SPACED NO GREATER THAN 6 INCHES ON-CENTER. THE FASTENER SPACING MUST BE INCREASED TO 3 INCHES ON-CENTER WHEN ATTACHING THE BASE WITHIN 10-FOOT (MIN.) OF THE OUTSIDE CORNERS OF THE BUILDING.

4. ALLOW FOR 3/8 INCH EXPANSION GAP BETWEEN 10-FOOT LENGTHS OF SNAP-ON BASE. OVERLAP THE SNAP-ON COVERS BY 2 INCHES BETWEEN 10-FOOT LENGTHS.

4-INCH HIGH, 2-PIECE COMPRESSION EDGE 11
NTS A-400.1



PANDA EXPRESS, INC.
1683 Walnut Grove Ave.
Rosemead, California 91770
Telephone: 626.799.9898
Facsimile: 626.732.8288

All ideas, designs, arrangement and plans indicated or represented by this drawing are the property of Panda Express Inc. and were created for use on this specific project. None of these ideas, designs, arrangements or plans may be used by or disclosed to any person, firm, or corporation without the written permission of Panda Express Inc.

REVISIONS:

ISSUE DATE:

CHECK SET	04-20-23
BID/PERMIT SET	06-01-23

DRAWN BY: BDG

PANDA PROJECT #: D24956
PANDA STORE #: TBD
ARCH PROJECT #: 239201

bdg
architects

BDG
ARCHITECTS
P.C.
1501 N. W. 10TH AVE.
SUITE 400
MIAMI, FL 33136
TEL: 305.576.1234
WWW.BDGARCH.COM

Architect of Record:
Christopher Gary Kirschner, AIA, LEED AP
NC License No. 10173

PANDA EXPRESS
PANDA HOME 2600
450 Kannapolis Parkway
Concord, NC 28027

A-400.1
ARCHITECTURAL DETAILS

PANDA HOME 2600 R3

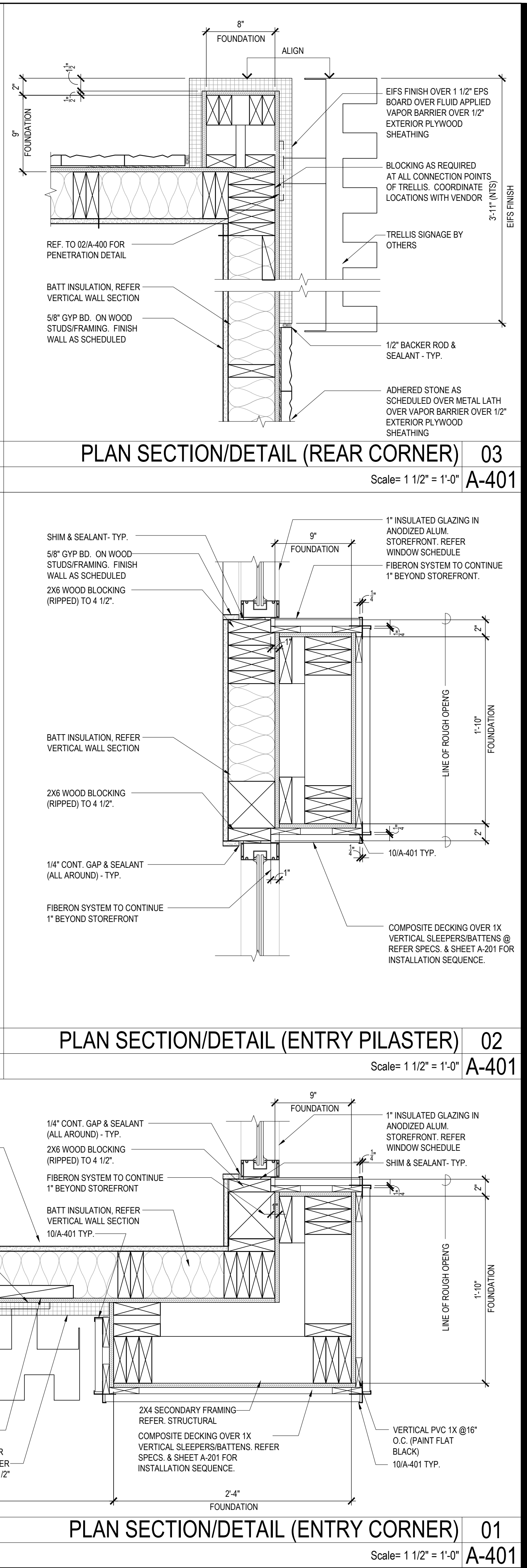
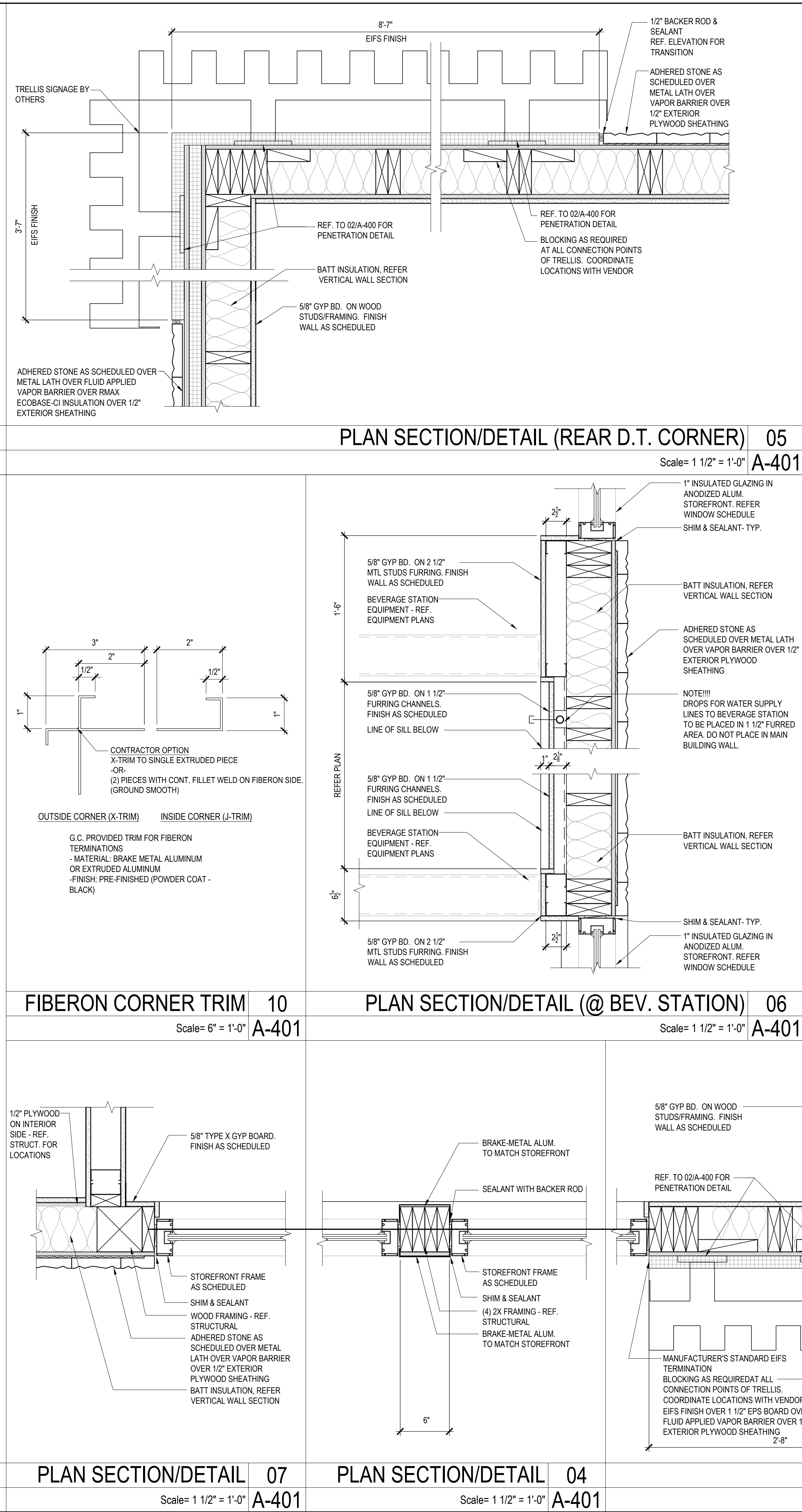
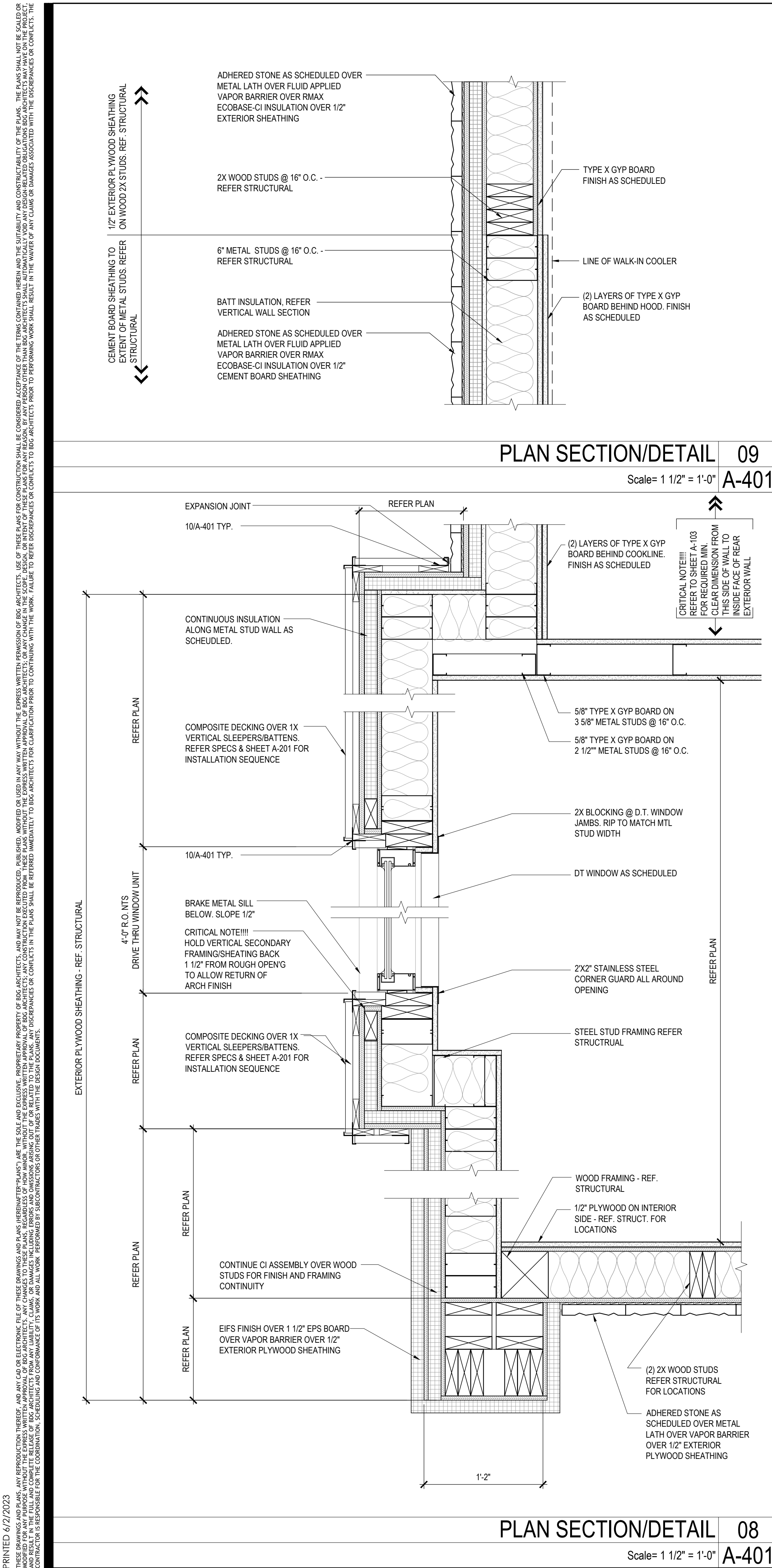

PANDA EXPRESS, INC.
1683 Walnut Grove Ave.
Rosemead, California
91770
Telephone: 626.799.9898
Facsimile: 626.372.8288

All ideas, designs, arrangement and plans indicated or represented by this drawing are the property of Panda Express Inc. and were created for use on this specific project. None of these ideas, designs, arrangements or plans may be used by or disclosed to any person, firm, or corporation without the written permission of Panda Express Inc.

REVISIONS:

ISSUE DATE:

CHECK SET	04-20-23
BID/PERMIT SET	06-01-23

DRAWN BY: BDG

PANDA PROJECT #: D24956

PANDA STORE #: TBD

ARCH PROJECT #: 239201



Architect of Record:
Christopher Gary Kirschner, AIA, LEED AP
NC License No. 10173

PANDA EXPRESS

PANDA HOME 2600
450 Kannapolis Parkway
Concord, NC 28027

A-401

ARCHITECTURAL DETAILS

PANDA HOME 2600 R3

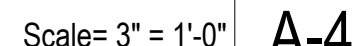
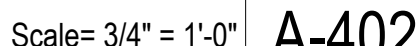
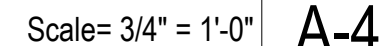
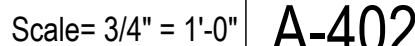

PRINTED 6/2/2023

THESE DRAWINGS AND PLANS ARE THE SOLE AND EXCLUSIVE PROPERTY OF BGD ARCHITECTS, AND MAY NOT BE REPRODUCED, COPIED, OR TRANSMITTED IN ANY FORM OR BY ANY MEANS, WITHOUT THE EXPRESS WRITTEN PERMISSION OF BGD ARCHITECTS. USE OF THESE PLANS FOR CONSTRUCTION SHALL BE CONSIDERED ACCEPTANCE OF THE TERMS CONTAINED HEREIN AND THE SUFFICIENCY AND CONTRACTUALITY OF THE PLANS. THE PLANS SHALL NOT BE SCALED OR DIMENSIONS SHALL BE TAKEN FROM THE PLANS. ANY DISCREPANCIES OR CONFLICTS IN THE PLANS SHALL BE REFERRED IMMEDIATELY TO BGD ARCHITECTS FOR CLARIFICATION PRIOR TO PERFORMING WORK. FAILURE TO OBTAIN CLARIFICATION PRIOR TO PERFORMING WORK SHALL BE AT THE RISK OF THE CONTRACTOR. THE PLANS SHALL NOT BE SCALED OR DIMENSIONS SHALL BE TAKEN FROM THE PLANS. ANY DISCREPANCIES OR CONFLICTS IN THE PLANS SHALL BE REFERRED IMMEDIATELY TO BGD ARCHITECTS FOR CLARIFICATION PRIOR TO PERFORMING WORK. FAILURE TO OBTAIN CLARIFICATION PRIOR TO PERFORMING WORK SHALL BE AT THE RISK OF THE CONTRACTOR.

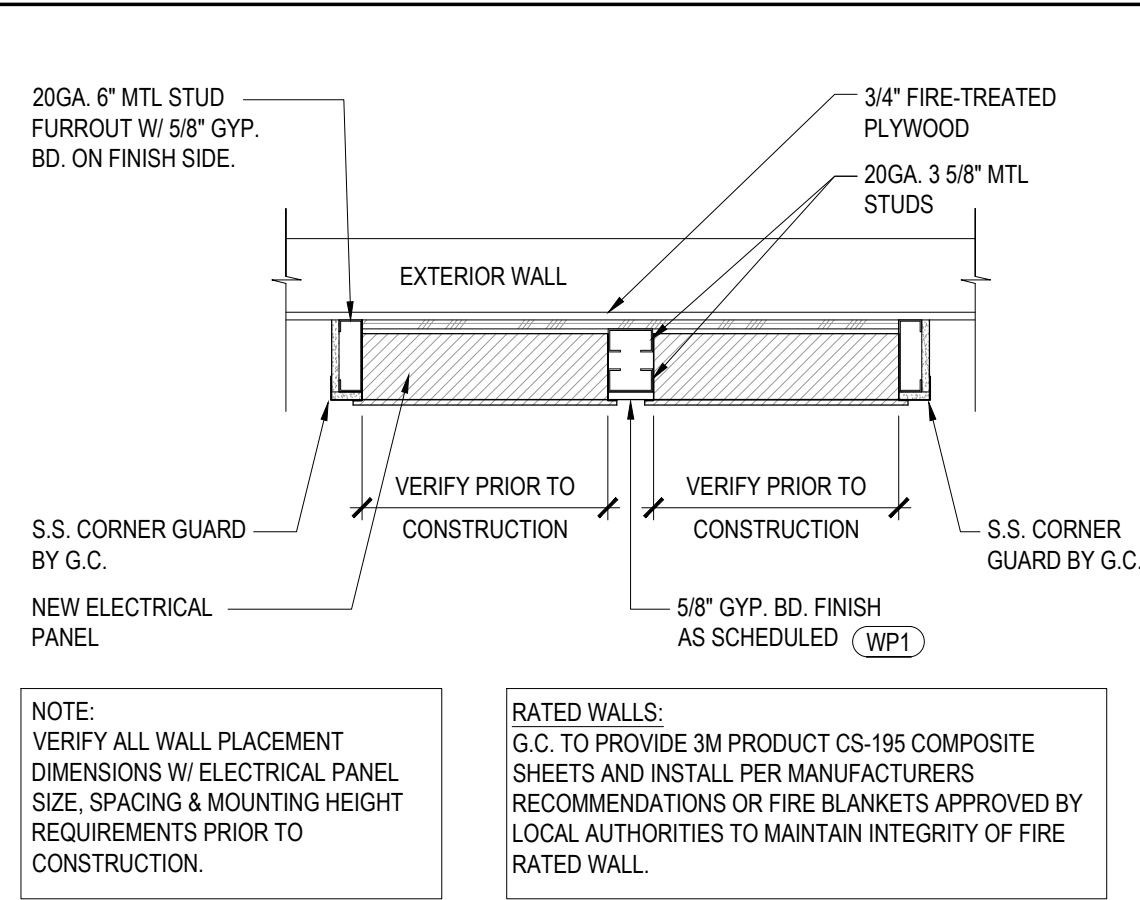

ELECTRIC PANELS DETAIL 20

Scale= 3/4" = 1'-0" A-403

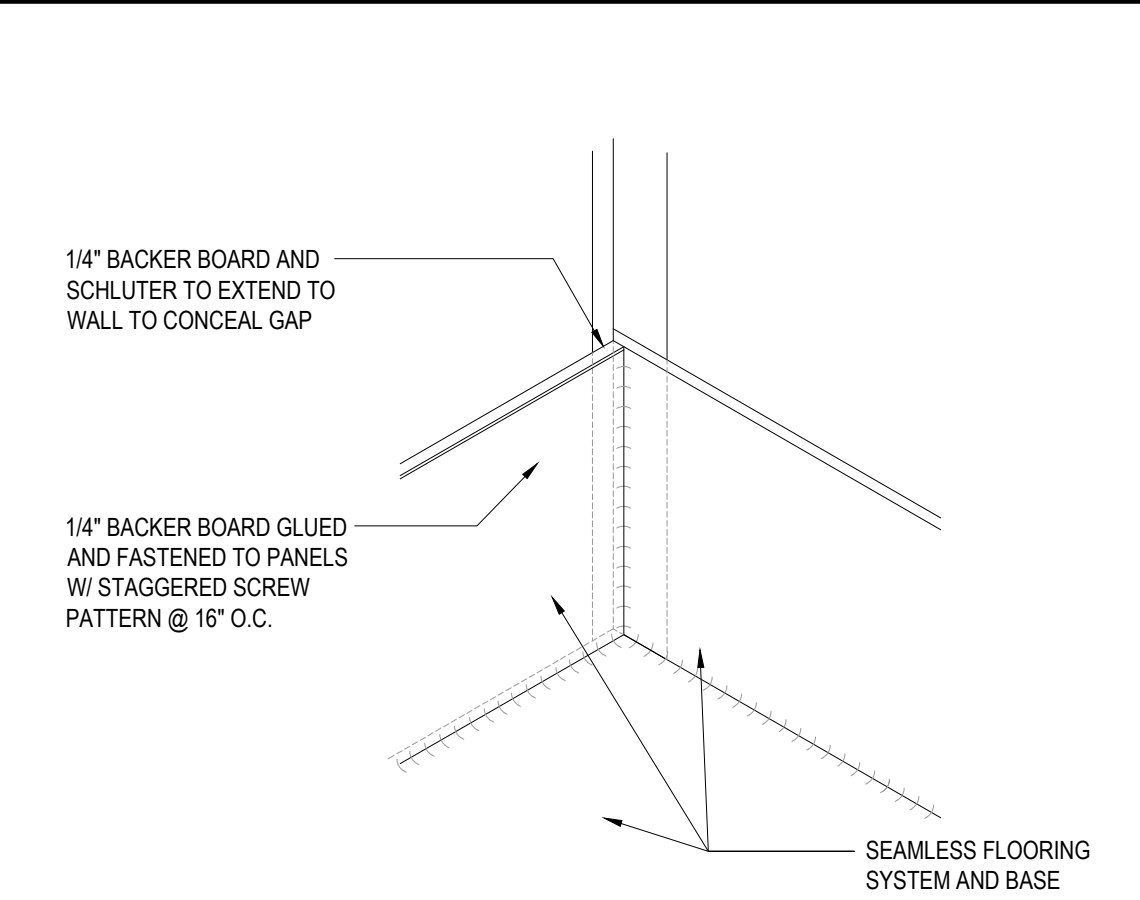

WALK-IN FREEZER GAP DETAIL 19

Scale= 3" = 1'-0" A-403

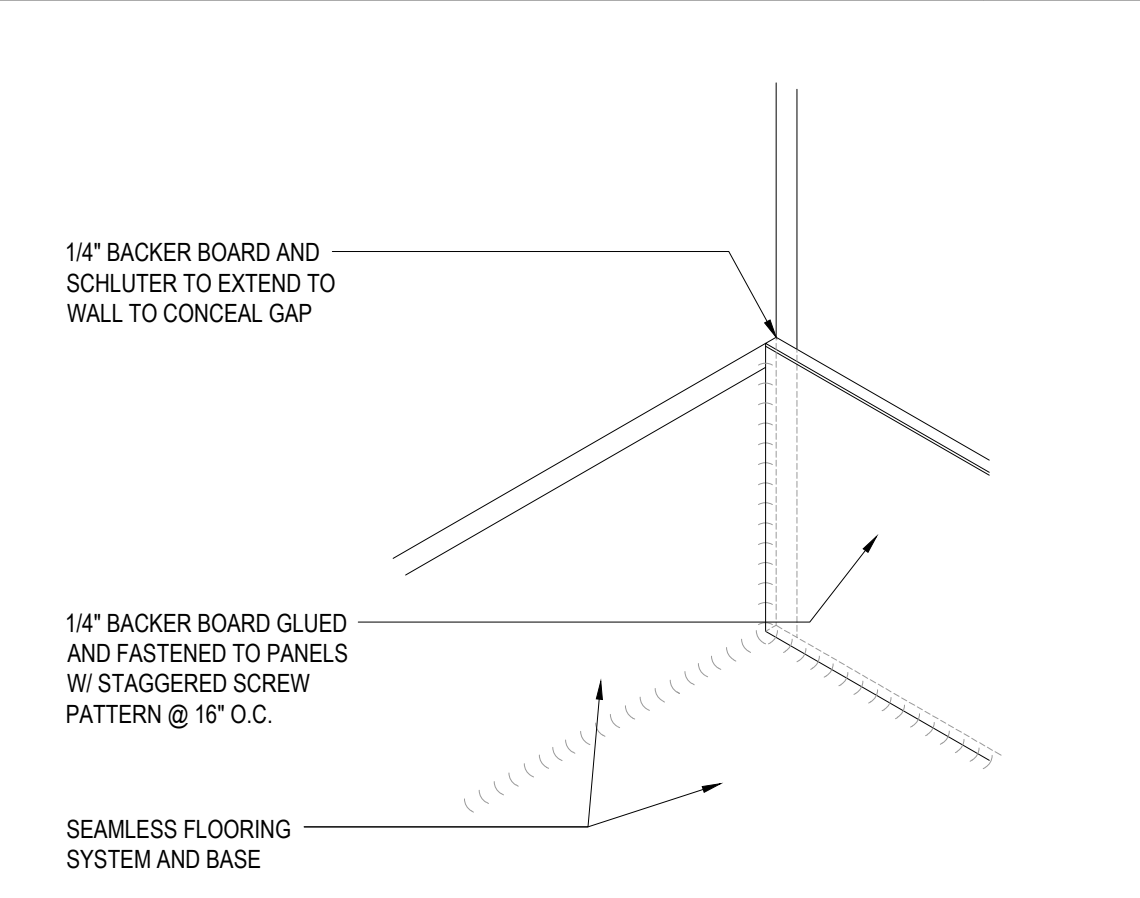

WALK-IN COOLER GAP DETAIL 18

Scale= 3" = 1'-0" A-403

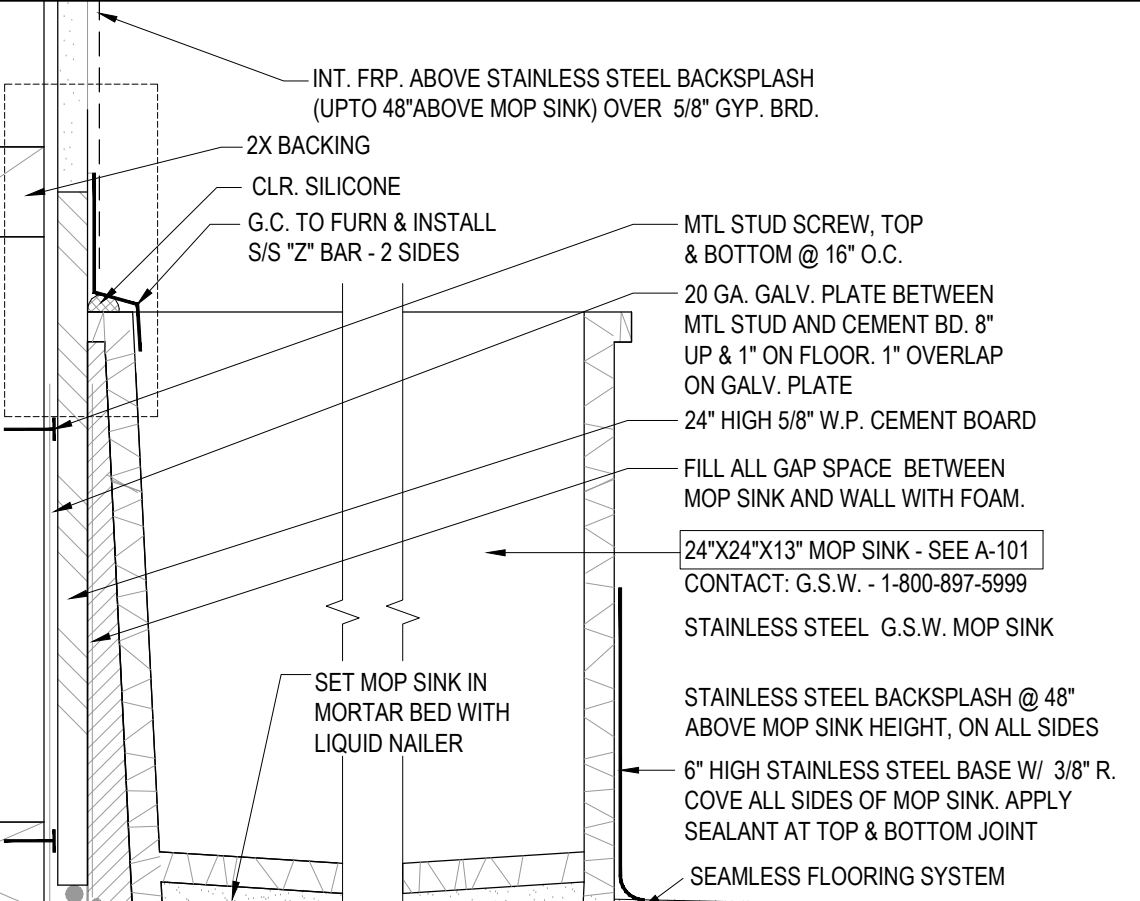

MOP SINK 17

Scale= 3" = 1'-0" A-403

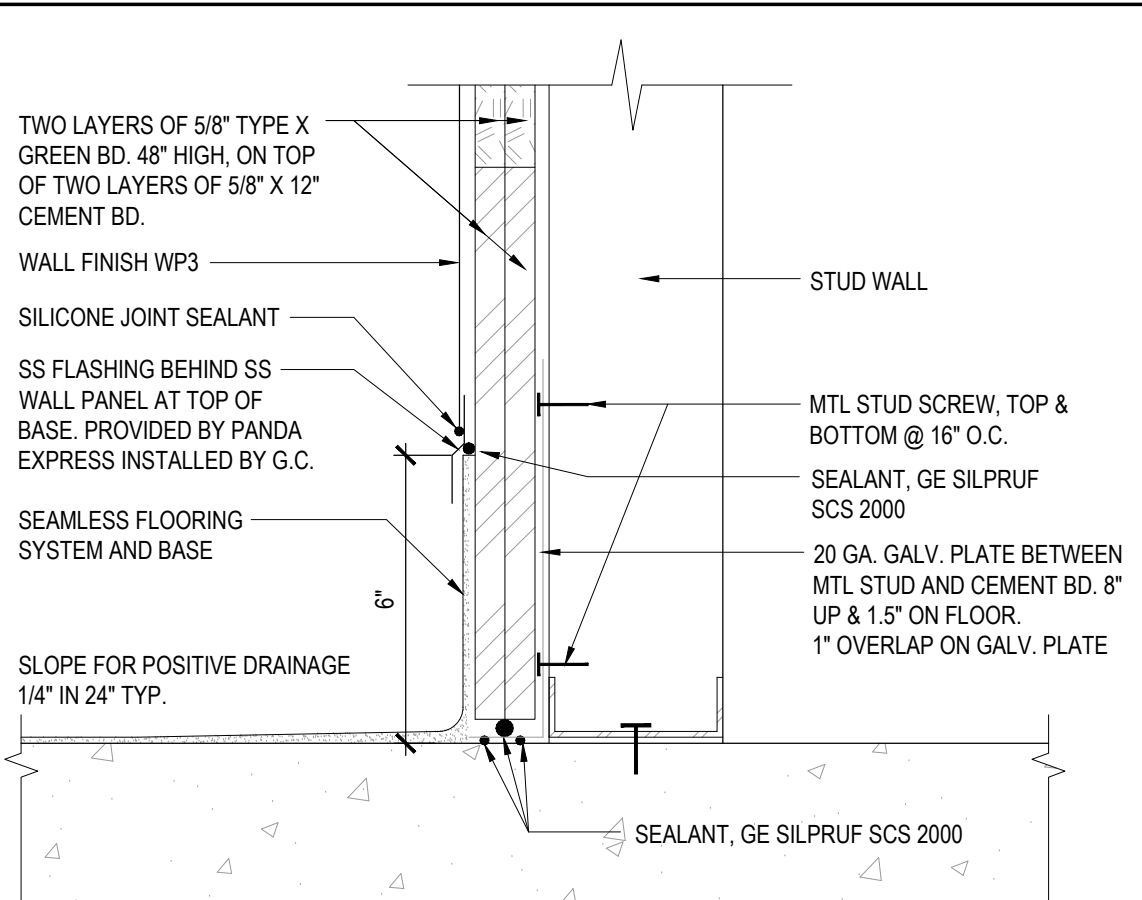

WALL BASE @ COOKLINE 16

Scale= NTS A-403



NOT USED 15

-- A-403

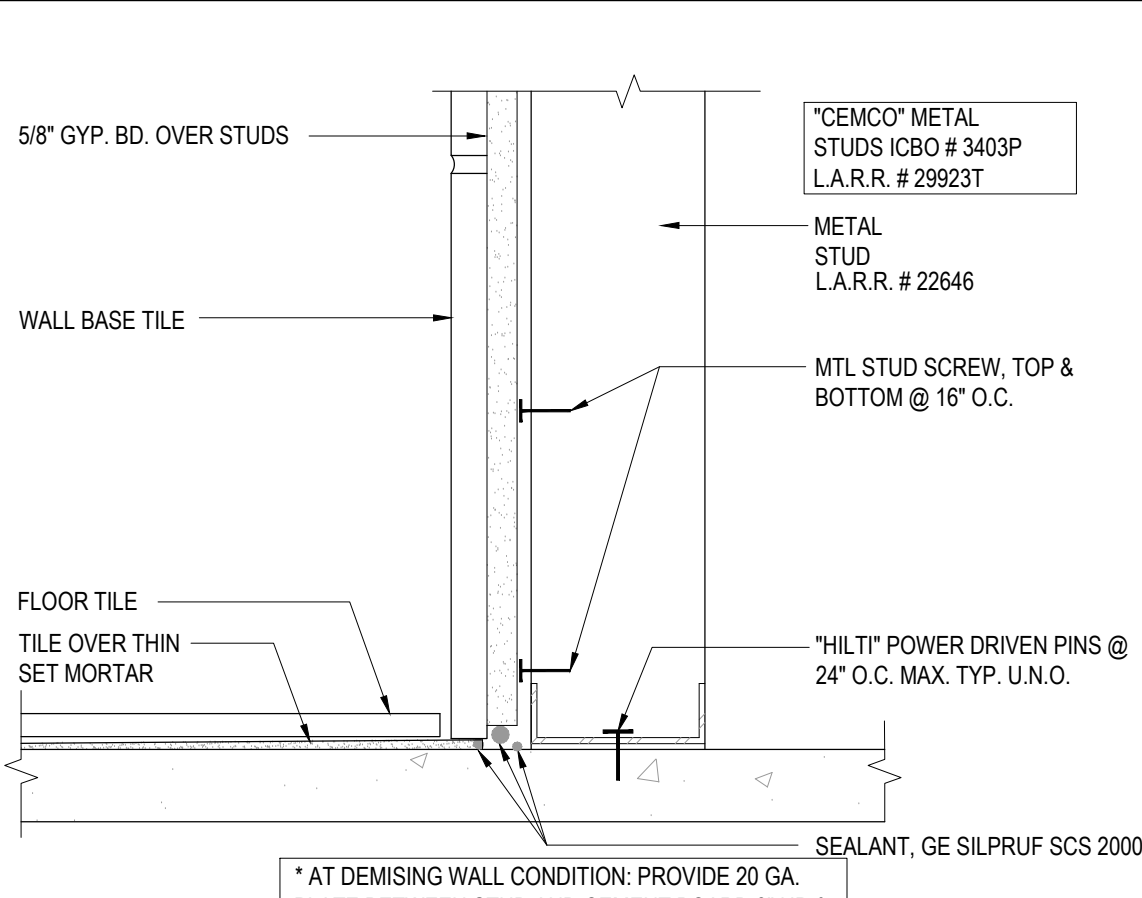

WALL BASE @ DINING ROOM 14

Scale= 3" = 1'-0" A-403

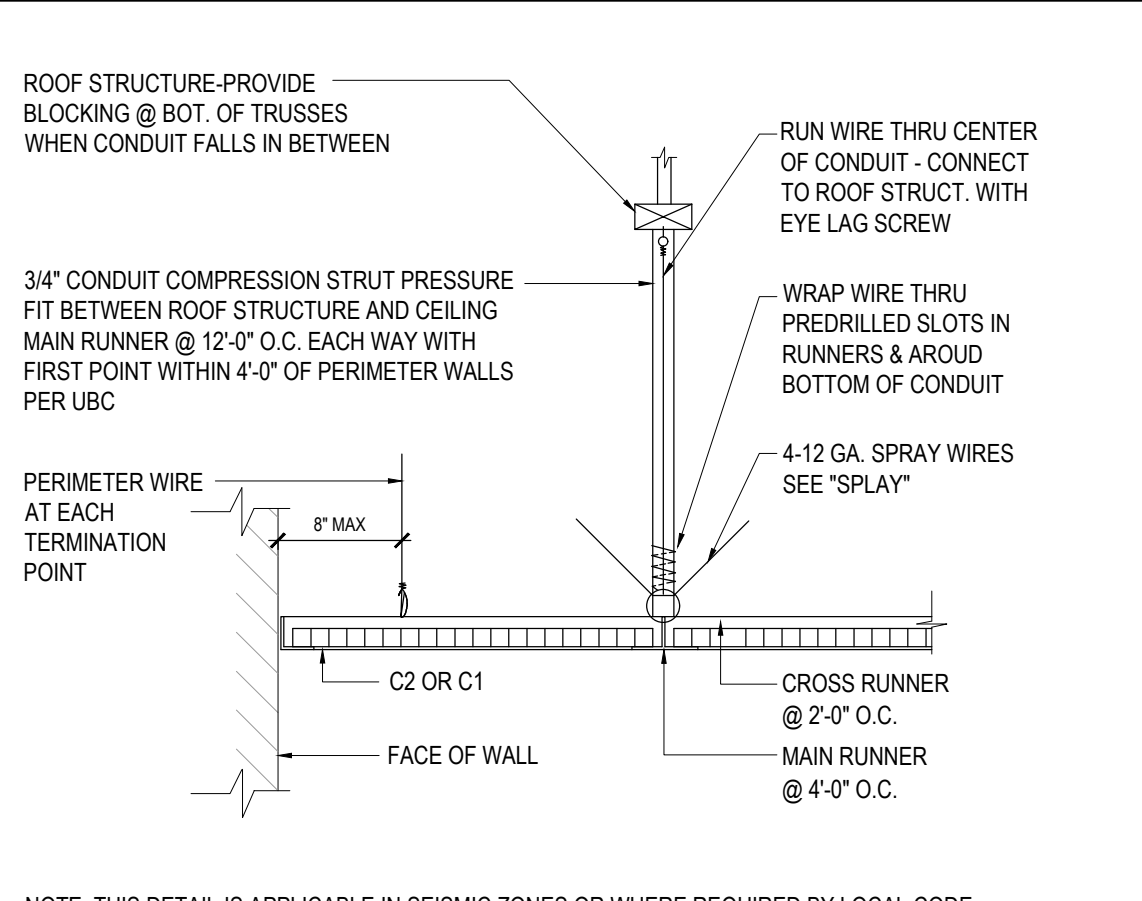

CEILING DETAIL 13

Scale= 3/4" = 1'-0" A-403

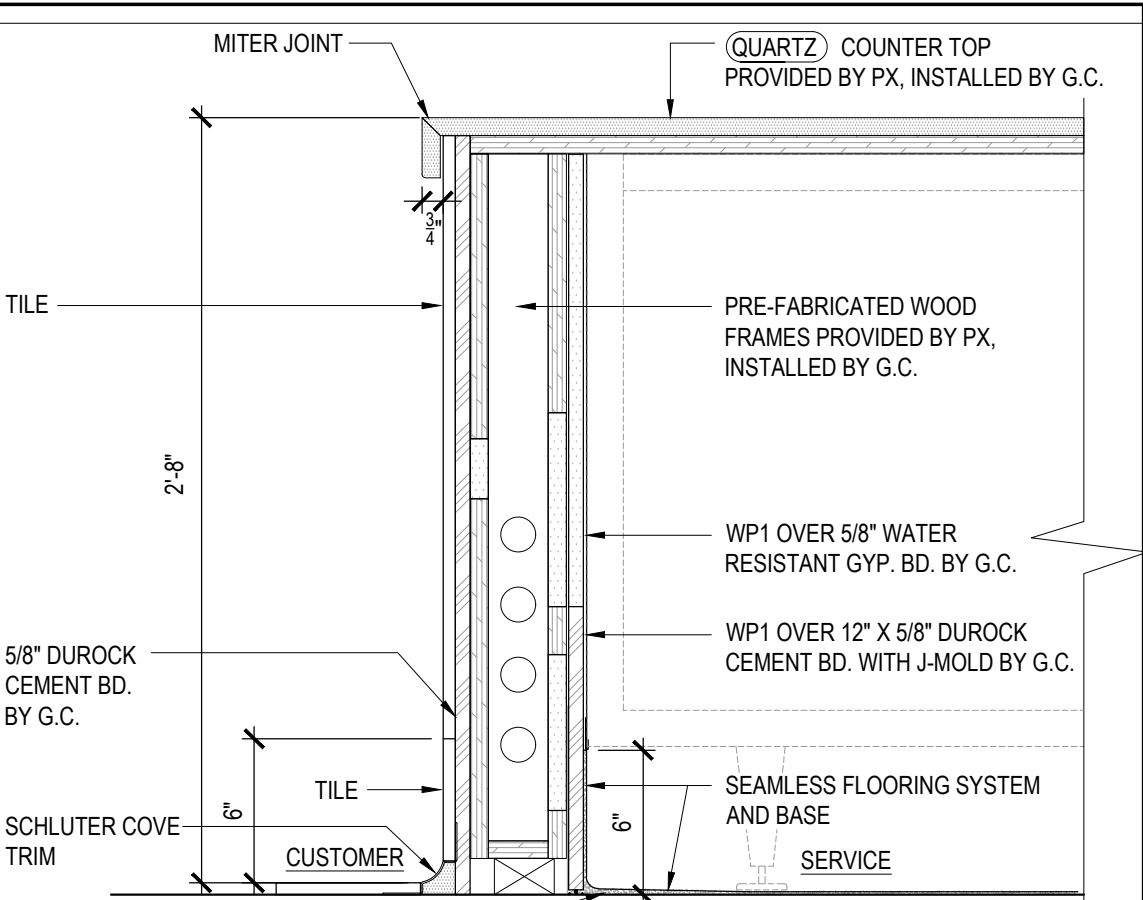

CASHIER COUNTER PLAN & DETAIL 12

Scale= 1 1/2" = 1'-0" A-403

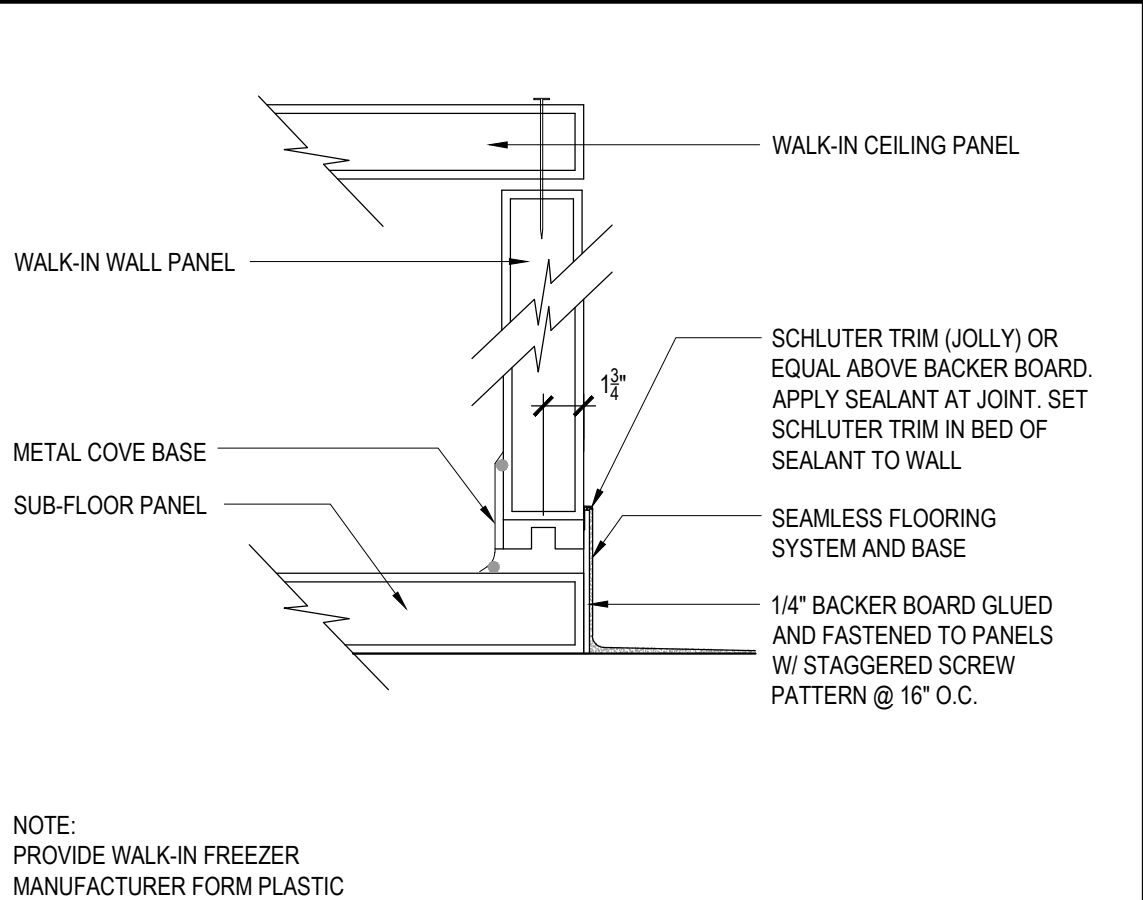

TYP. WALK-IN FREEZER SECTION 11

Scale= 1 1/2" = 1'-0" A-403

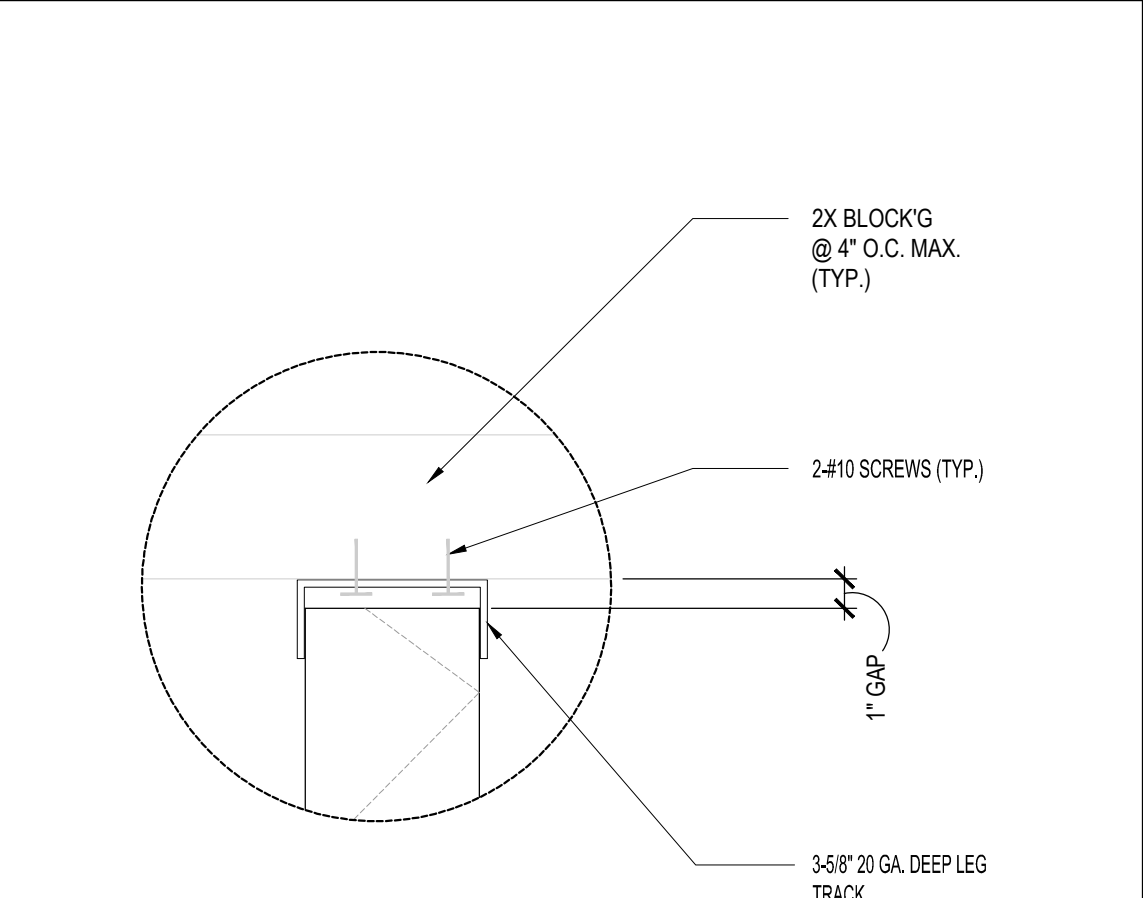

METAL STUD CONNECTION 10

Scale= 1 1/2" = 1'-0" A-403

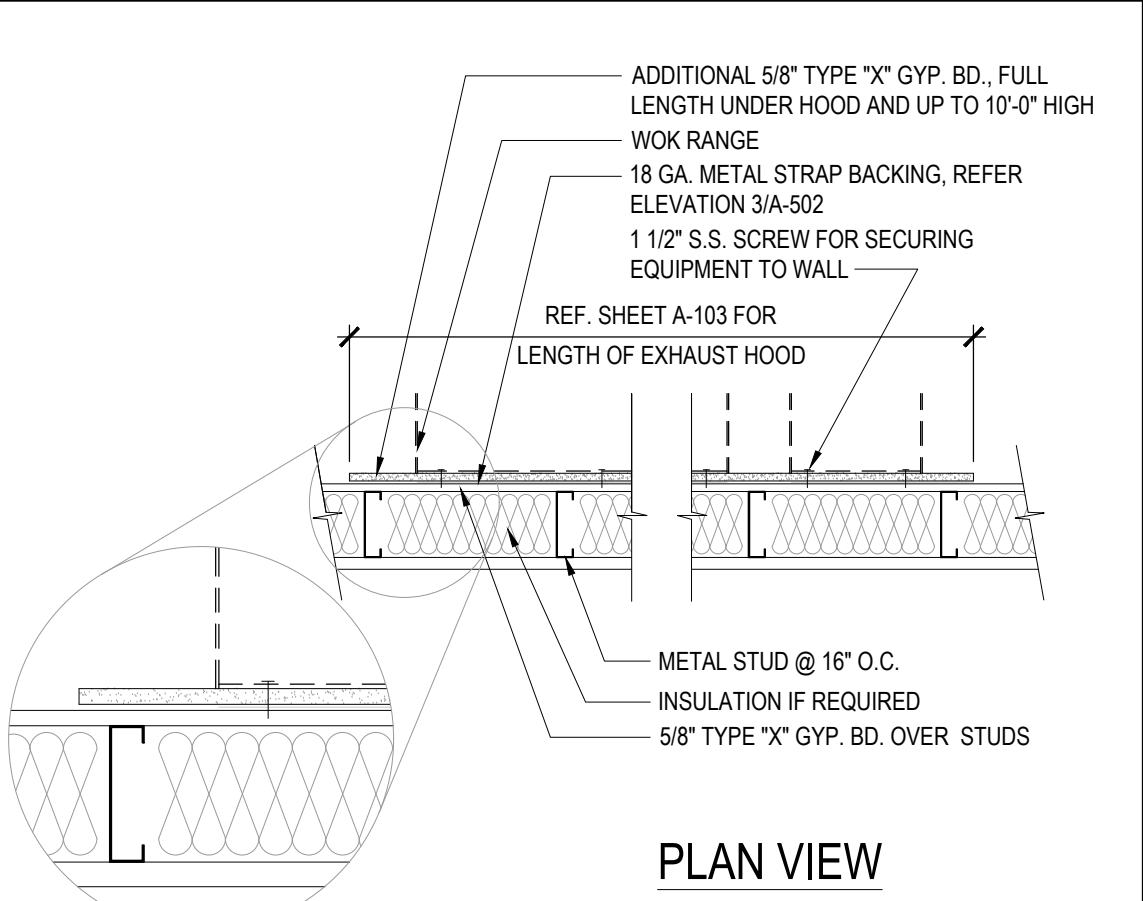

GYP. BOARD BEHIND COOKLINE 9

Scale= NTS A-403

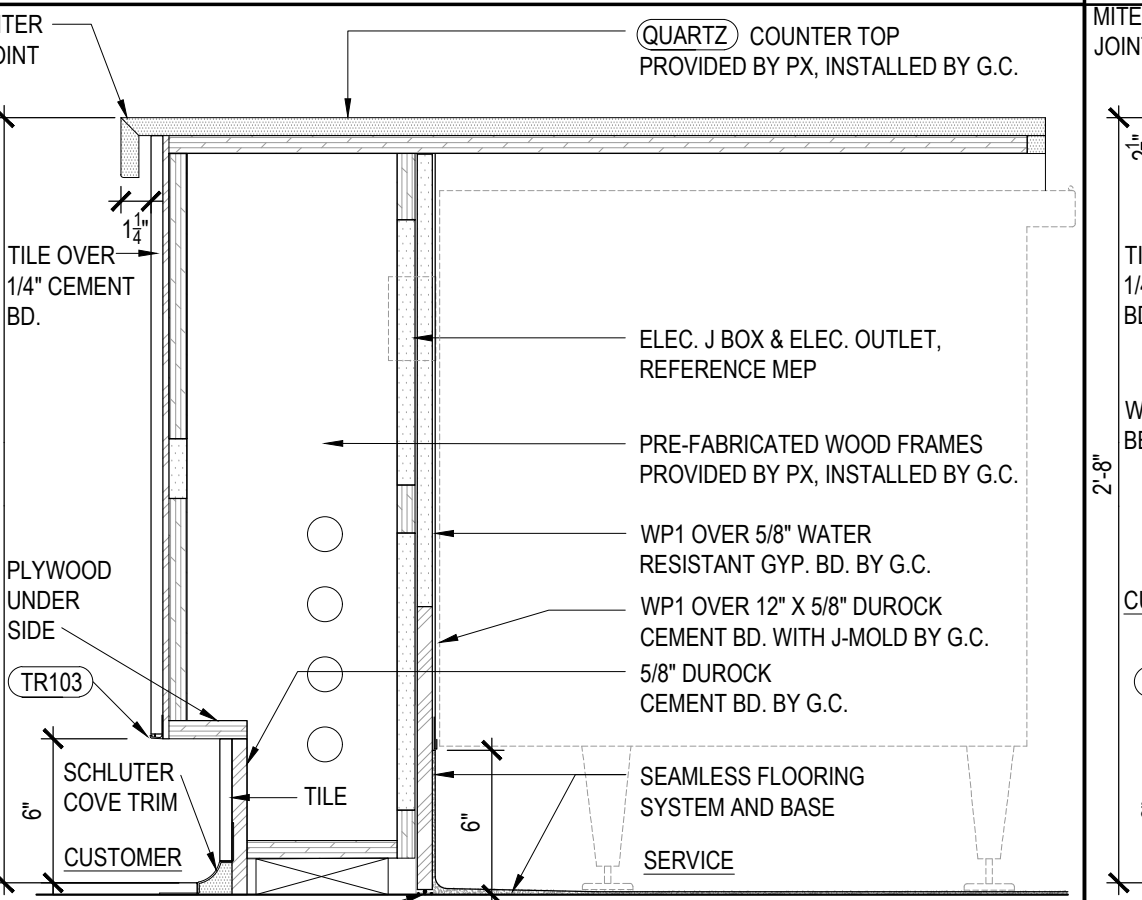

SERVICE COUNTER DETAIL 8

Scale= 1 1/2" = 1'-0" A-403

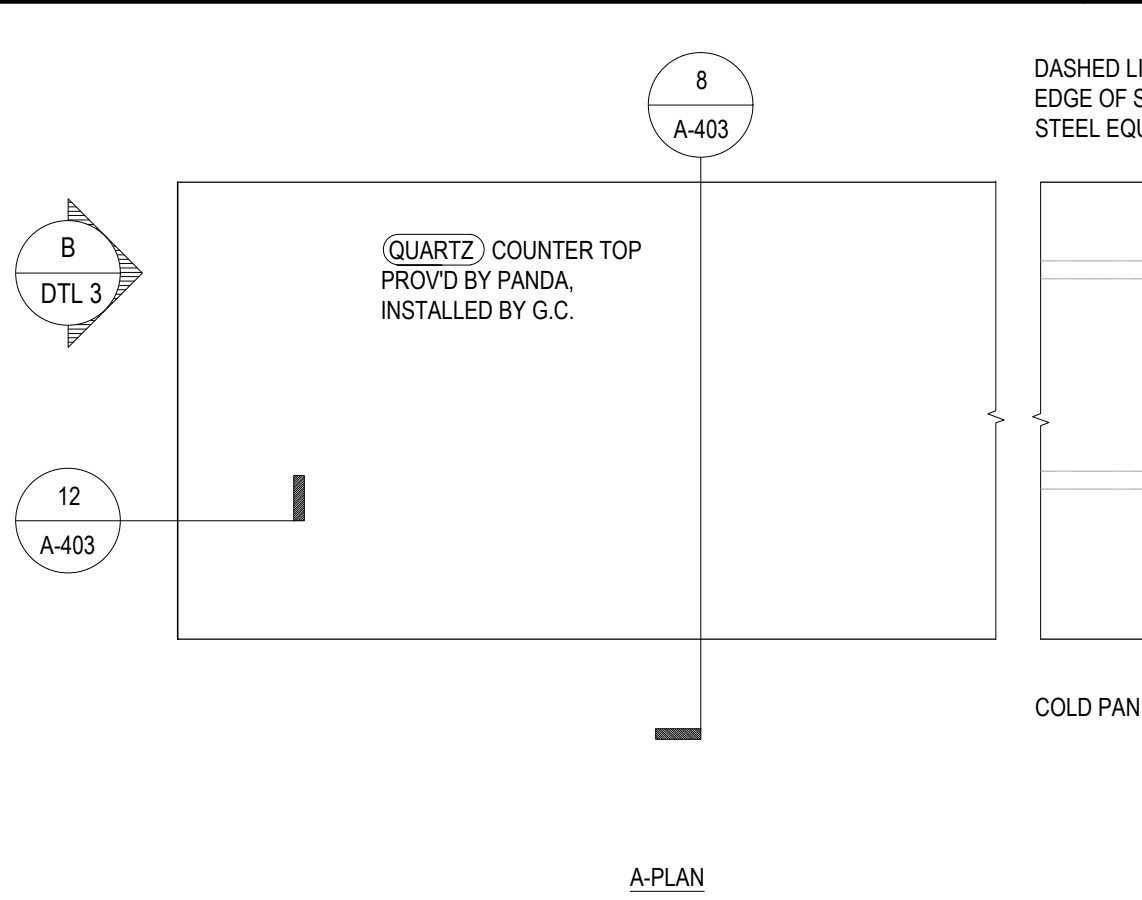

SERVICE COUNTER PLAN AND ELEVATION 3

SERVICE COUNTER DETAIL 4

Scale= 1 1/2" = 1'-0" A-403

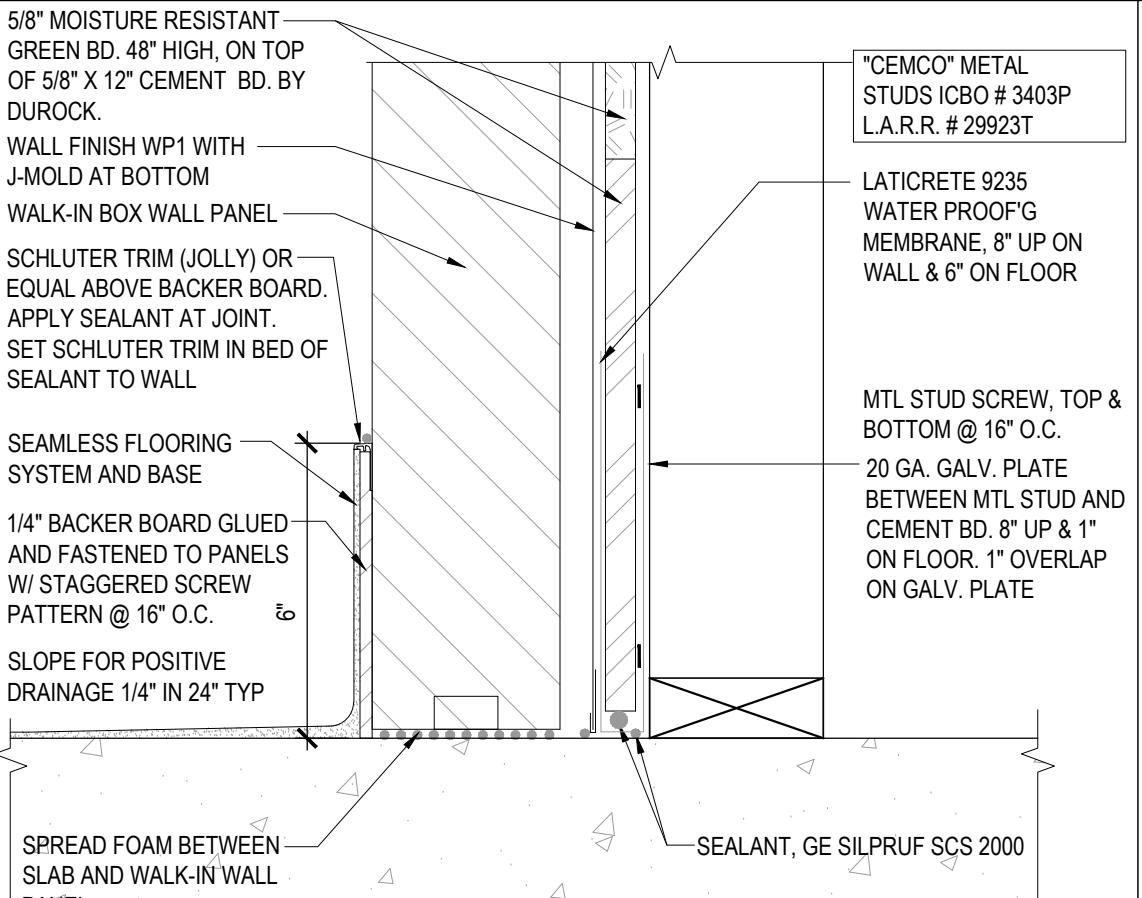

WALL BASE@WALK-IN & STUD WALL 6

Scale= 3" = 1'-0" A-403

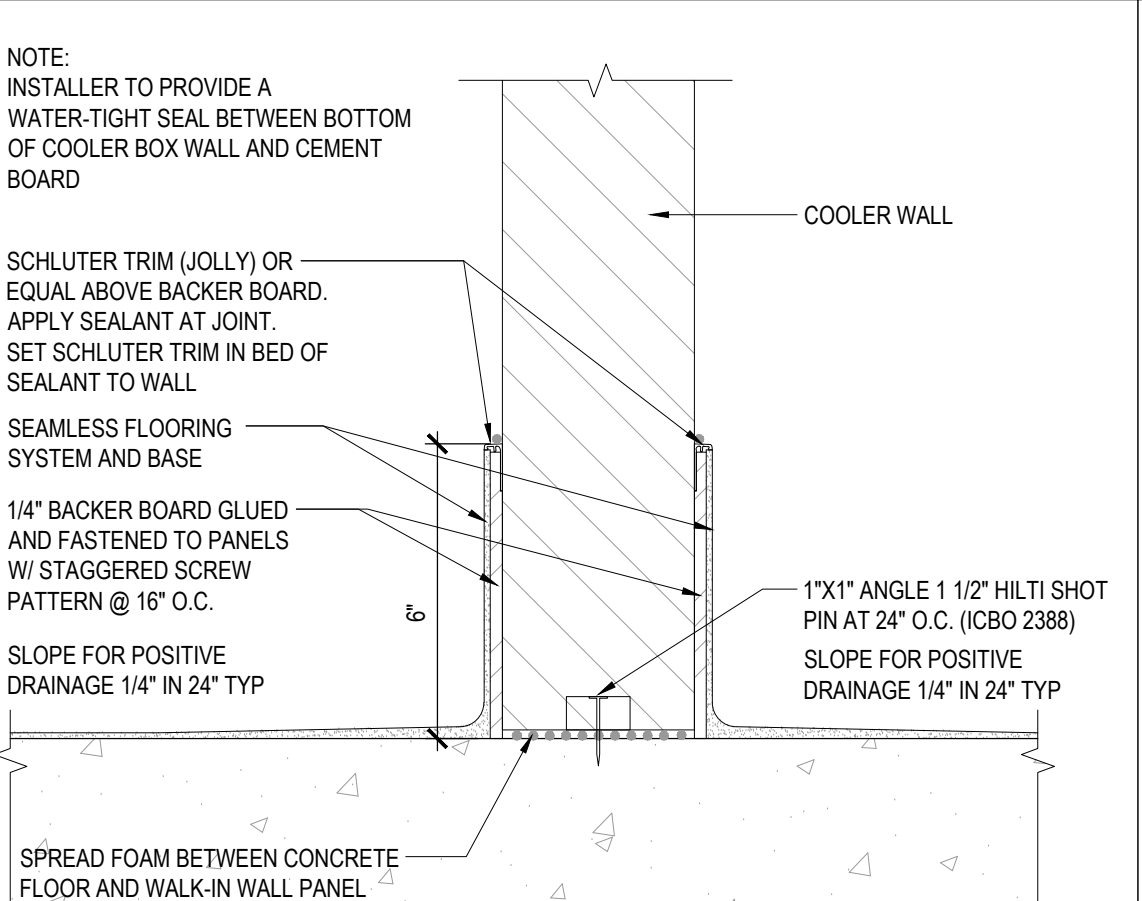

WALK-IN COOLER BASE 5

Scale= 3" = 1'-0" A-403

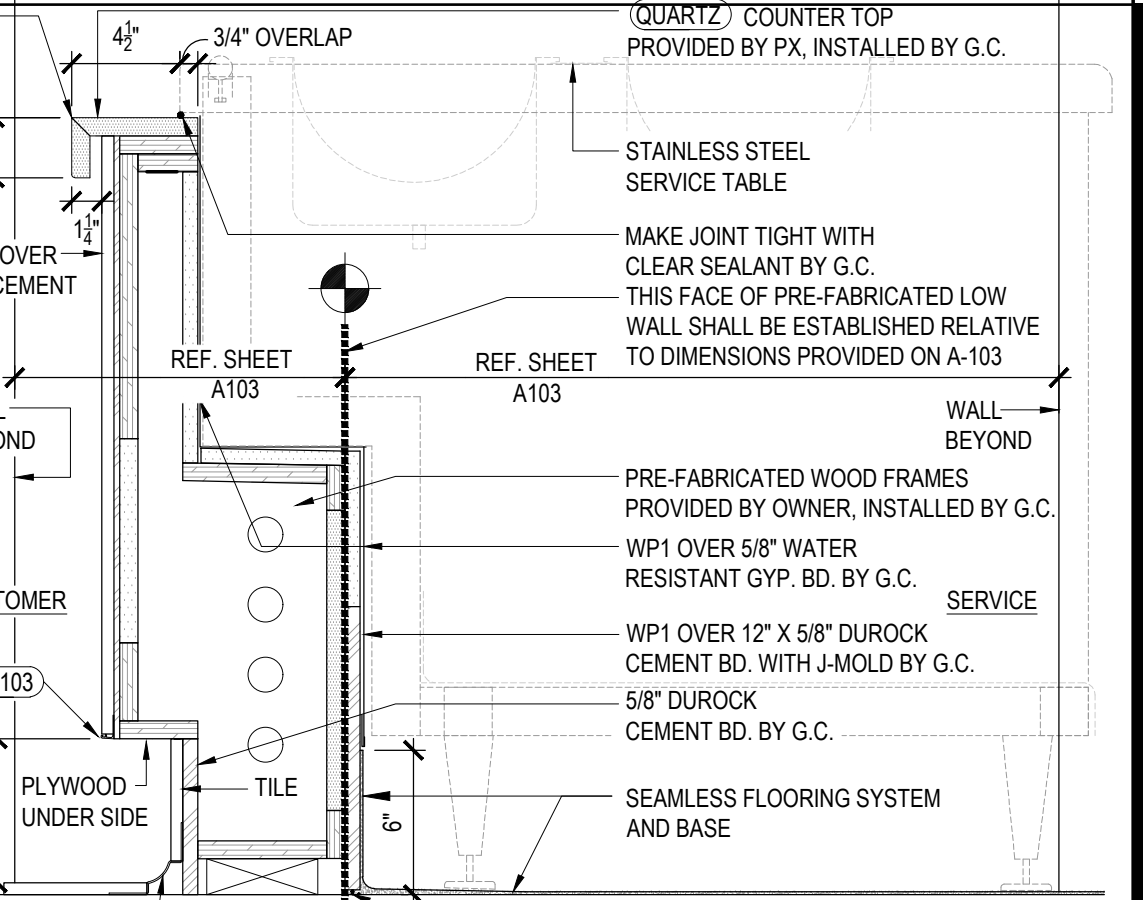

SERVICE COUNTER DETAIL 4

Scale= 1 1/2" = 1'-0" A-403

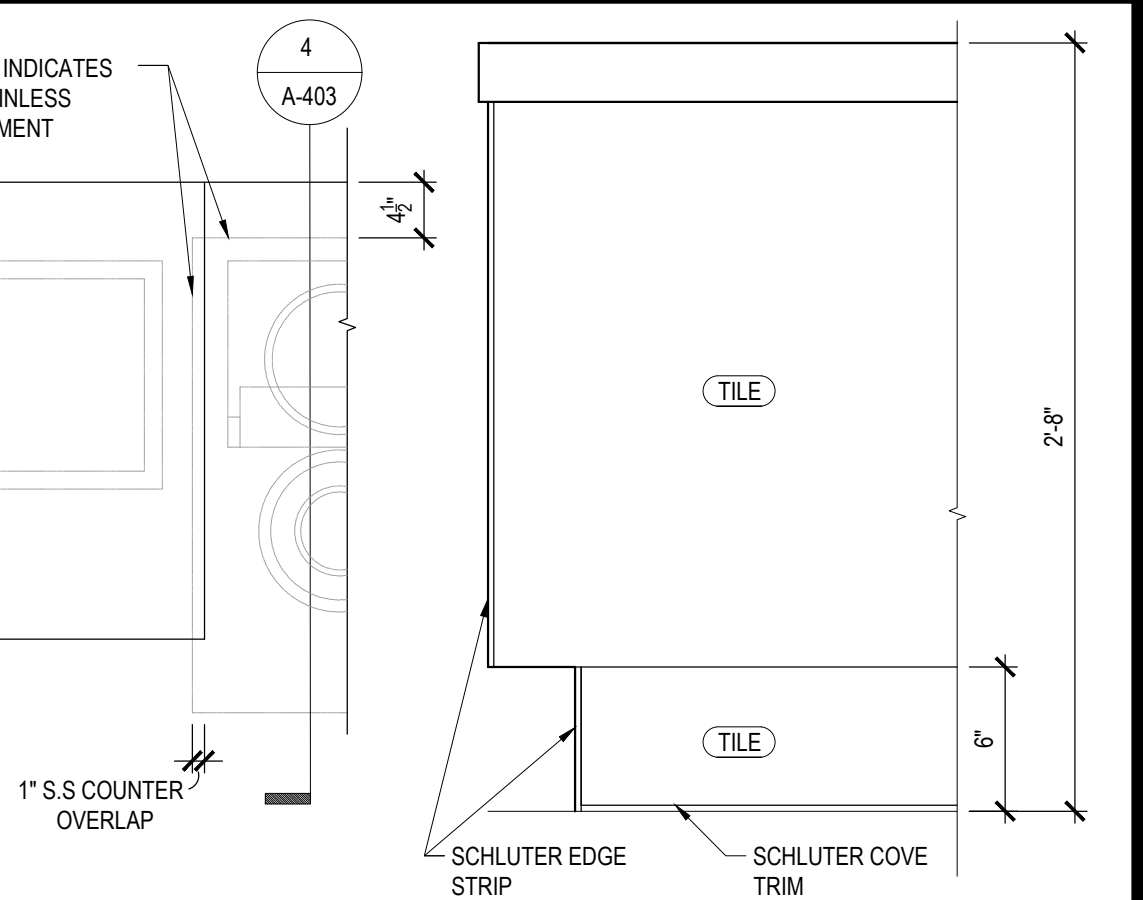

SERVICE COUNTER PLAN AND ELEVATION 3

Scale= 3/4" = 1'-0" A-403

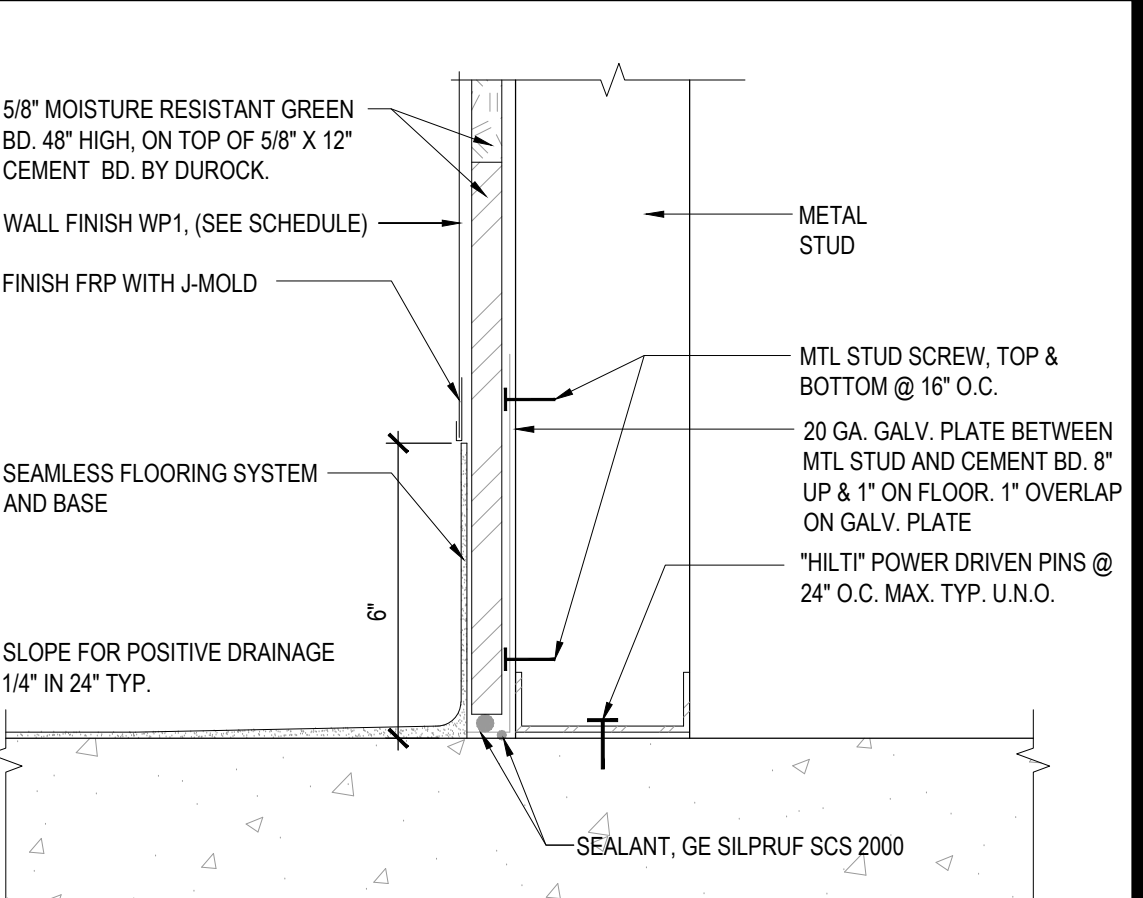

WALL BASE @ KITCHEN 2

Scale= 3" = 1'-0" A-403

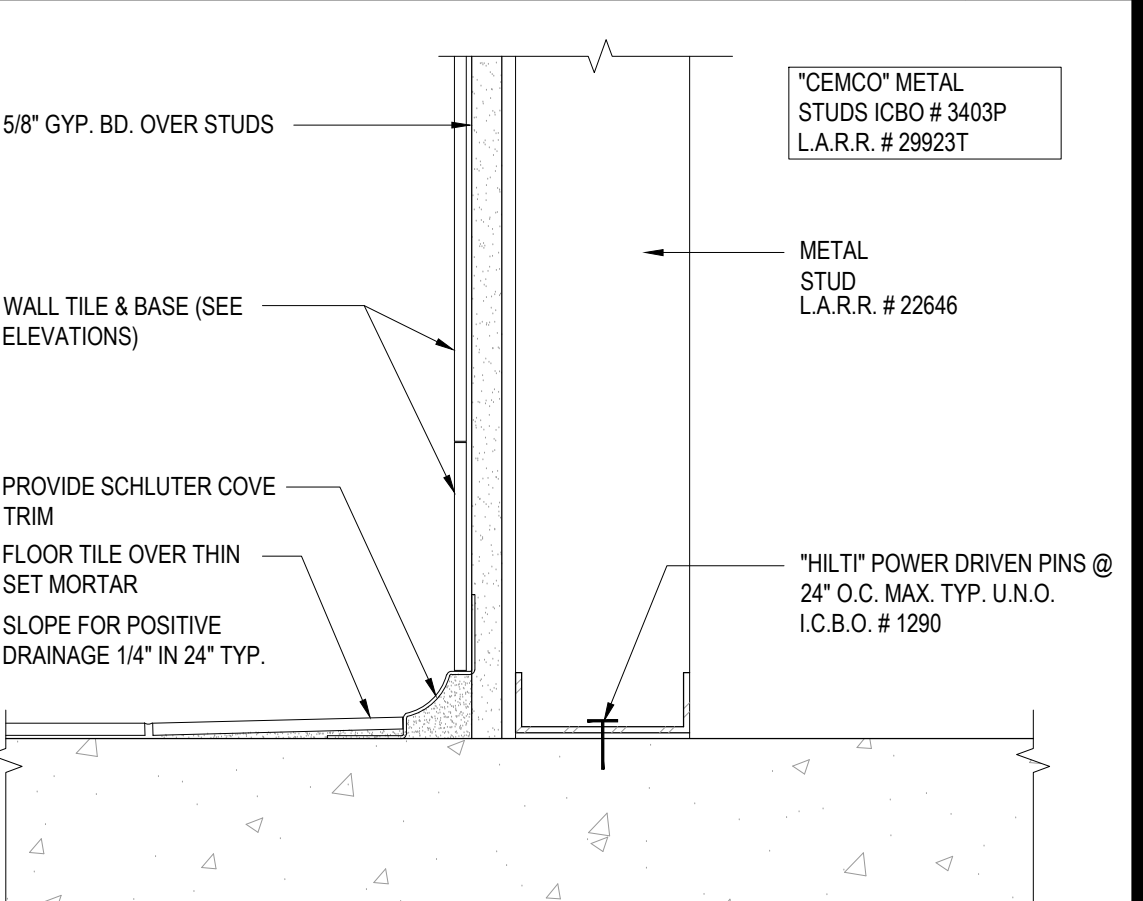

WALL BASE @ RESTROOM 1

Scale= 3" = 1'-0" A-403



PANDA EXPRESS, INC.
1683 Walnut Grove Ave.
Rosemead, California
91770
Telephone: 626.799.9898
Facsimile: 626.372.8288

All ideas, designs, arrangement and plans indicated or represented by this drawing are the property of Panda Express Inc. and were created for use on this specific project. None of these ideas, designs, arrangements or plans may be used by or disclosed to any person, firm, or corporation without the written permission of Panda Express Inc.

REVISIONS:

ISSUE DATE:

CHECK SET	04-20-23
BID/PERMIT SET	06-01-23

DRAWN BY: BDG

PANDA PROJECT #: D24956
PANDA STORE #: TBD
ARCH PROJECT #: 239201



Architect of Record:
Christopher Gary Kirschner, AIA, LEED AP
NC License No. 10173

PANDA EXPRESS
PANDA HOME 2600
450 Kannapolis Parkway
Concord, NC 28027

A-403

ARCHITECTURAL DETAILS

PANDA HOME 2600 R3

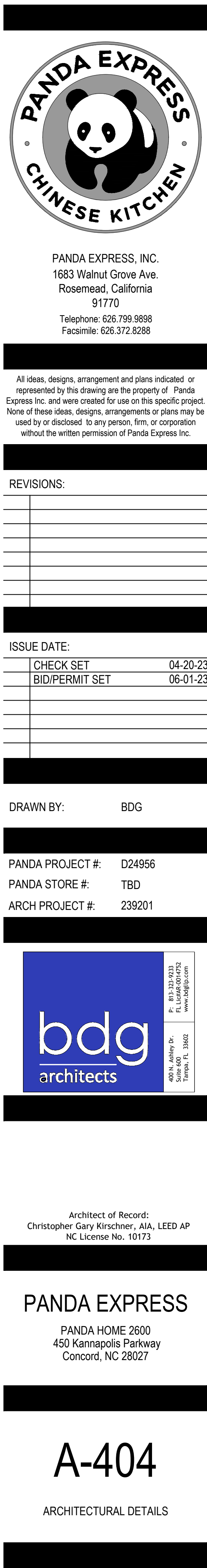
[illegible]

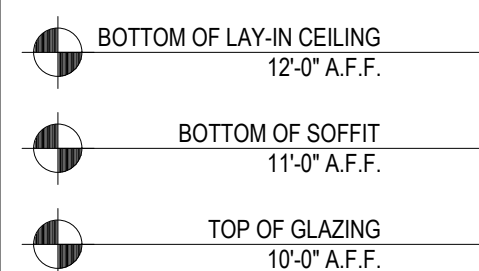
[illegible]

DINING ROOM ELEVATION	2
Scale= 1/2" = 1'-0"	A-501

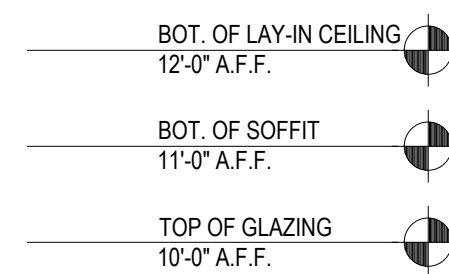
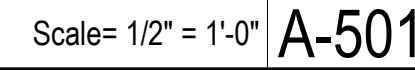

Scale= 1/2" = 1'-0" **A-501**



All ideas, designs, arrangement and plans indicated or represented by this drawing are the property of Panda Express Inc. and were created for use on this specific project. None of these ideas, designs, arrangements or plans may be used by or disclosed to any person, firm, or corporation without the written permission of Panda Express Inc.

REVISIONS:

[illegible]

DRAWN BY: BDG

PANDA PROJECT #: D24956

PANDA STORE #: TBD

ARCH PROJECT #: 239201



Architect of Record:
Christopher Gary Kirschner, AIA, LEED AP
NC License No. 10173

PANDA HOME 2600
450 Kannapolis Parkway
Concord, NC 28027

A-501

INTERIOR ELEVATIONS

PANDA HOME 2600 R3

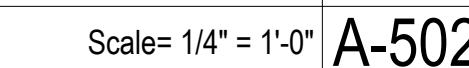



Scale= 1/4" = 1'-0" **A-503**

-
- Figure 10: Typical Mounting Elevations. The diagram illustrates the recommended mounting heights for various signs. The signs shown are: EXIT, WOMEN, MEN, and the International Symbol of Access (wheelchair icon). The mounting elevations are specified in feet and inches. The sign is mounted 9 inches from the top of the door. The door is labeled "DOOR" and has a handle. The sign is labeled "SIGN" and "B.O. TACTILE TEXT".

Scale= N.T.S. A-503

DRAWN BY: BDG

ARCH PROJECT #: 239201

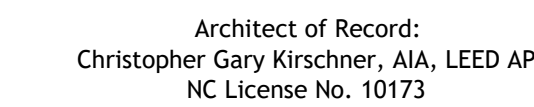

PANDA HOME 2600
450 Kannapolis Parkway
Concord, NC 28027

RESTROOM ELEVATIONS

PANDA HOME 2600 R3

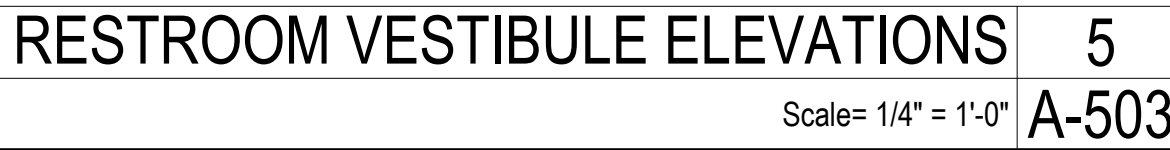

- INSULATE ALL PIPES (TRAP & HOT WATER) AT ACCESSIBLE LAVATORIES.



Scale= 1/2" = 1'-0" A-503