

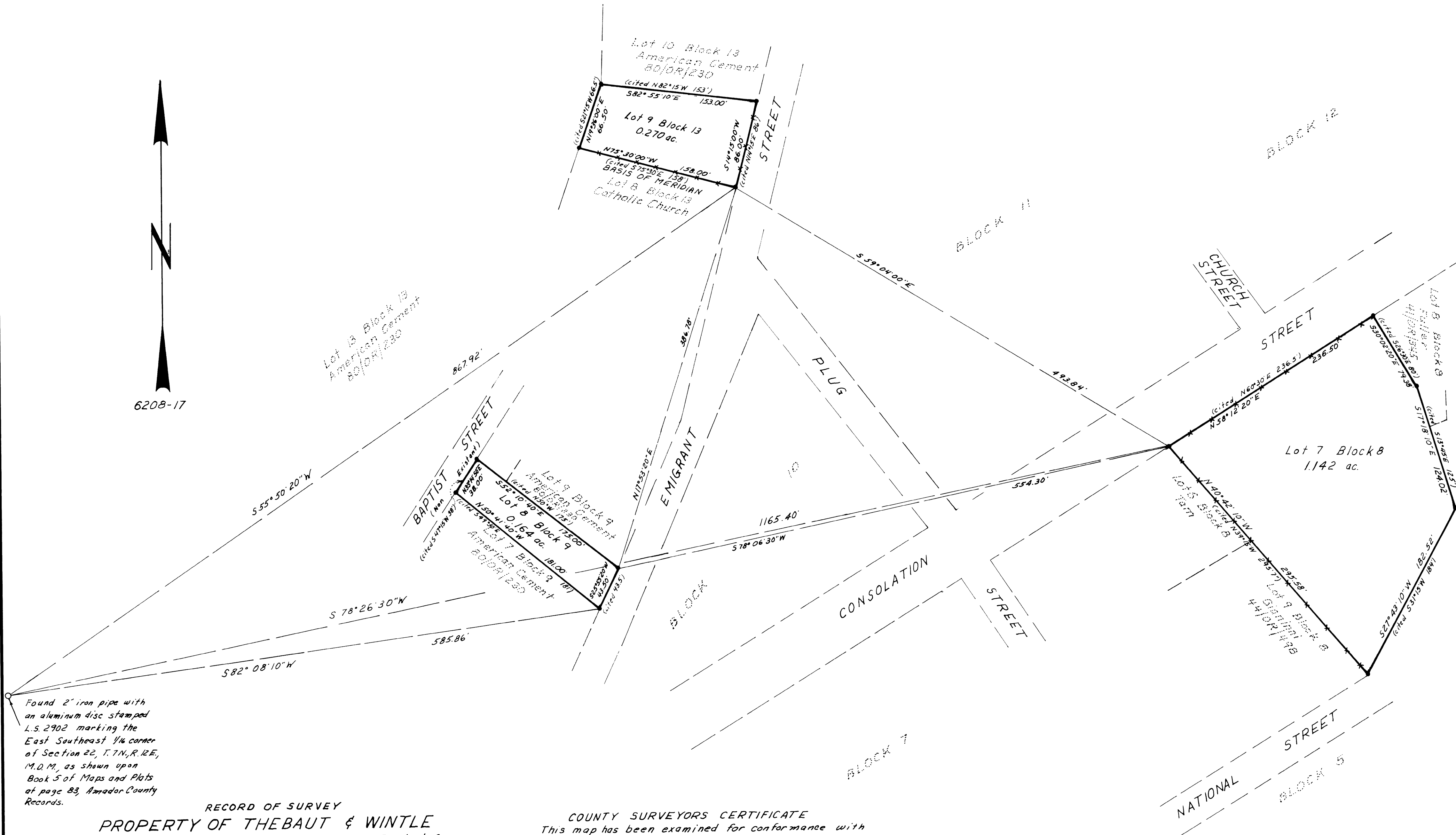

6208-17



Found 2" iron pipe with an aluminum disc stamped L.S. 2902 marking the East Southeast 1/4 corner of Section 22, T.7N., R.12E., M.D.M., as shown upon Book 5 of Maps and Plats at page 83, Amador County Records.

RECORD OF SURVEY

PROPERTY OF THEBAUT & WINTLE
Lot 8 Block 9 - Lot 9 Block 13 - Lot 7 Block 8
Volcano Townsite, Amador County, California

LEDGER L. MC MINN AMADOR COUNTY SURVEYOR
L.S. 2902 JACKSON, CALIFORNIA

SCALE 1"=60'

SURVEYORS CERTIFICATE

This map correctly represents a survey by me or under my direction in conformance with the requirements of Chapter 15 of Division 3 of the Business and Professions Code at the request of Muriel Thebaut in August, 1962.

August 29, 1962
Date

Ledger L. Mc Minn
Ledger L. Mc Minn L.S. 2902

COUNTY SURVEYORS CERTIFICATE

This map has been examined for conformance with the requirements of Chapter 15 of Division 3 of the Business and Professions Code this 29th day of August, 1962.

Ledger L. Mc Minn
Ledger L. Mc Minn
Amador County Surveyor

COUNTY RECORDERS CERTIFICATE

Filed for record this 30 day of August, 1962, at 11:30 A.M. in Book 8 of Maps and Plats at page 81 at the request of L. L. Mc Minn

\$5.00 Fee

Anthony Sutton
Anthony Sutton
Amador County Recorder

NOTES AND LEGEND

—•— Denotes 1/2" steel reinforcing rods set on this survey.

The meridian of this survey is referred to the South line of Lot 9 Block 13, the bearing of which is assumed to be N75°30'00"W.

The cited courses shown hereon are from the original field notes of Volcano Townsite.

It is the recommendation of this surveyor that Boundary Line Agreements be entered into with all adjacent owners of all three parcels shown hereon as the field notes of the original town lots are mathematically incorrect.