

NOTES and LEGEND

- DENOTES 3/4" REBAR W/PLASTIC CAP STAMPED L.S. 3570 AND SET ON THIS SURVEY.
- DENOTES 6" x 6" CEDAR FENCE CORNER POST AFFIXED BRASS TAG STAMPED L.S. 3570.
- DENOTES A FOUND MONUMENT AS NOTED.
- () DENOTES RECORD DATA PER VOLCANO TOWNSITE NOTES.

SURVEYOR'S STATEMENT

THIS MAP CORRECTLY REPRESENTS A SURVEY
MADE BY ME, OR UNDER MY DIRECTION IN
CONFORMANCE WITH THE REQUIREMENTS OF
THE LAND SURVEYORS' ACT AT THE REQUEST
OF: WILLIAM C. & SHARON J. KENNEDY IN
SEPTEMBER, 1994
C. L. Toma
CIRO L. TOMA L.S. 3570
MY LICENSE EXPIRES 6/30/96

6/30/96

COUNTY SURVEYOR'S STATEMENT

THIS MAP HAS BEEN EXAMINED IN ACCORDANCE
WITH SECTION 8766 OF THE LAND SURVEYORS'
ACT THIS 22 DAY OF Dec., 1994.
C. Lee DeLange
C. LEE DeLANGE L.S. 4066
AMADOR COUNTY SURVEYOR
MY LICENSE EXPIRES 6/30/96

RECORDER'S STATEMENT

FILED THIS 22nd DAY OF December, 1994
AT 9:45 A.M. IN BOOK 48 OF MAPS AND
PLATS AT PAGE 79 AT THE REQUEST OF
THE AMADOR COUNTY SURVEYOR.
FEE: \$7.00 SERIAL # 1994-012024
Sheldon D. Johnson
SHELDON D. JOHNSON
AMADOR COUNTY RECORDER
BY: *Jami L. Trevaschis*
DEPUTY

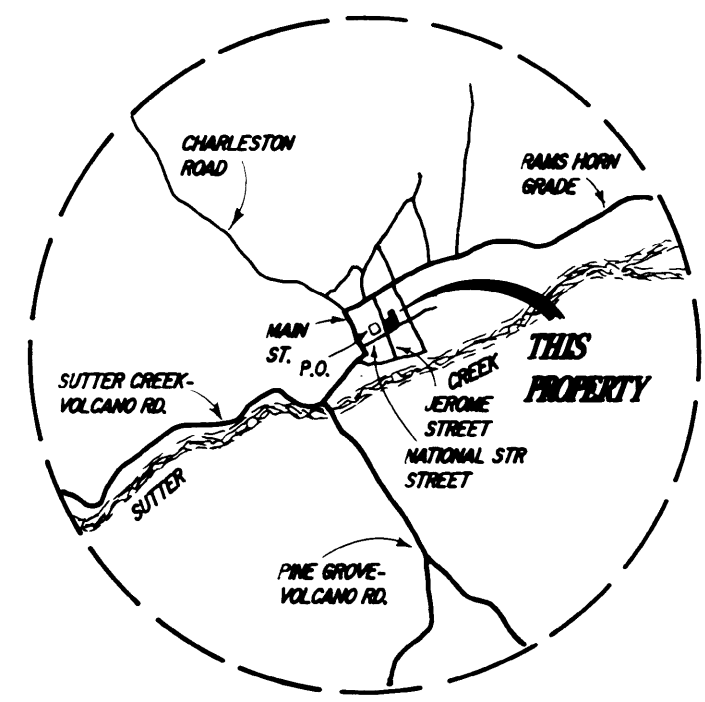

VICINITY SKETCH
(N.T.S.)

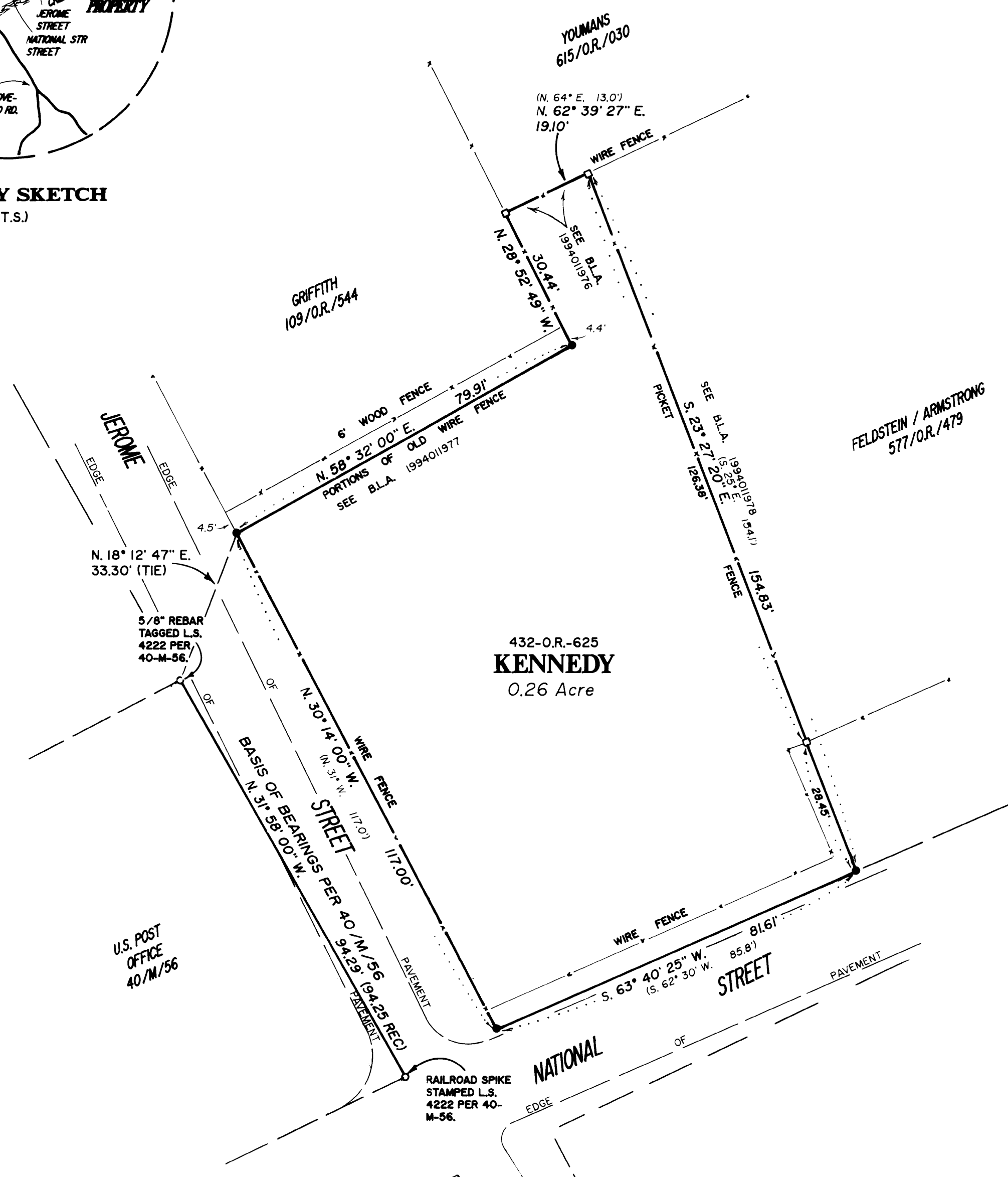
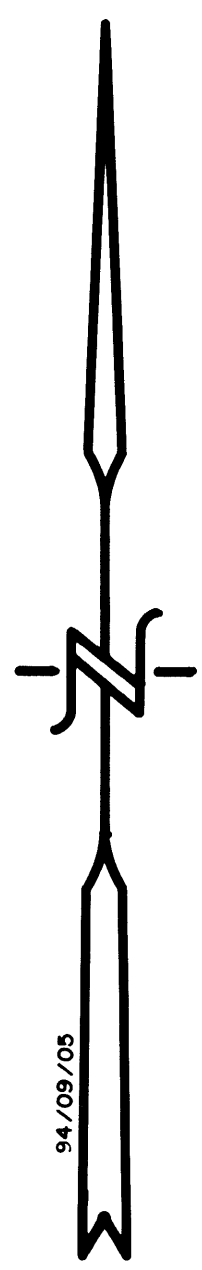

RECORD of SURVEY

for
WILLIAM C. & SHARON J. KENNEDY (432-O.R.-625)
BEING LOT I, BLOCK 7, VOLCANO TOWNSITE,
ALSO A PORTION OF SECTION 23, T.7N., R.12E., M.D.M.
COUNTY OF AMADOR, STATE OF CALIFORNIA

Scale: 1" = 20' November, 1994

Toma & Anderson
LAND SURVEYORS - PLANNERS
41 Summit Street
Jackson, Ca 95642
(209) 223-0156
FAX (209) 223-5653