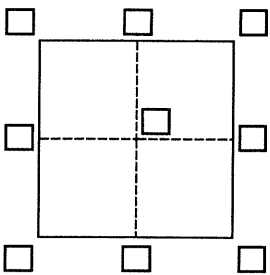

# CORNER RECORD

Agency Index **BK** 121 PG 28  
Document Number CR12683

City of Castro Valley County of Alameda, California  
Brief Legal Description Santa Maria Avenue and Wilson Avenue

CORNER TYPE		COORDINATES (Optional)	
	Government Corner <input type="checkbox"/> Control <input checked="" type="checkbox"/> Elevation <u>                    </u> N. <u>                    </u> E. <u>                    </u>		
Meander <input type="checkbox"/>	Property <input type="checkbox"/> Units <u>                    </u> Metric <input type="checkbox"/> U.S. Survey Foot <input checked="" type="checkbox"/>		
Rancho <input type="checkbox"/>	Other <input type="checkbox"/> Horizontal Datum <u>                    </u>		
Date of Survey <u>January 7, 2019</u>	Zone <u>                    </u> Epoch Date <u>                    </u>		
	Vertical Datum <u>                    </u>		
	<input type="checkbox"/> Complies with Public Resources Code §§8801-8819		
	<input type="checkbox"/> Complies with Public Resources Code §§8890-8902		

PLS Act Ref.: <input type="checkbox"/> 8765(d)	<input checked="" type="checkbox"/> 8771	<input type="checkbox"/> 8773	<input type="checkbox"/> Other:
Corner/ Monument: <input checked="" type="checkbox"/> Left as found	<input type="checkbox"/> Established	<input type="checkbox"/> Rebuilt	<input checked="" type="checkbox"/> Pre-Construction
<input type="checkbox"/> Found and tagged	<input type="checkbox"/> Reestablished	<input checked="" type="checkbox"/> Referenced	<input type="checkbox"/> Post-Construction

Narrative of corner identified and monument as found, set, reset, replaced, or removed:

☒ See sheet #2 for description(s):

FOUND BRASS DISC MONUMENT WITH PUNCH IN MONUMENT WELL SET REFERENCE TIES  
PRIOR TO CONSTRUCTION.

## SURVEYOR'S STATEMENT

This Corner Record was prepared by me or under my direction in conformance with

the Professional Land Surveyors' Act on January 7, 2019

Signed Denise D. Baker P.L.S. or R.C.E. No. PLS 7947

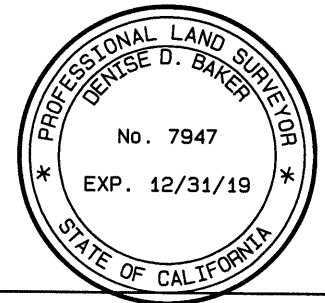

## COUNTY SURVEYOR'S STATEMENT

This Corner Record was received 25 JANUARY 2019

and examined and filed 7 MAY 2019

Signed Michael Rubner P.L.S. or R.C.E. No. 6843

Title COUNTY SURVEYOR

County Surveyor's Comment

SPECIFICATION NO. 2197





- FOUND BRASS DISK WITH PUNCH IN MONUMENT WELL
- ⊗ SET CUT X IN CONCRETE PAVEMENT

XX##X# MONUMENT ID

WILSON AVE

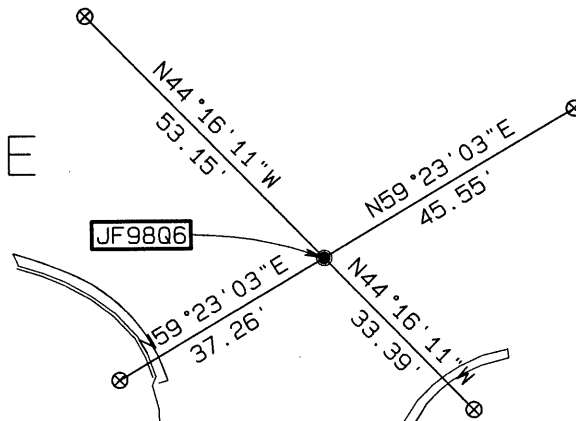

SANTA MARIA AVE.

JOB NO. 181201  
SCALE: 1"=30'  
1/9/2019

PREPARED BY:  
CONSTRUCTION SURVEY INC.  
800 BANCROFT AVENUE, #201  
BERKELEY, CA 94710