

SCALE 1"=200'

- 3/4" PIPE FOUND, EXCEPT AS NOTED
- 3/4" PIPE SET, EXCEPT AS NOTED
- (R) RECORD BEARINGS & DISTANCES

NOTE:
ANY PARCEL INDICATED "PARCEL SUBJECT TO FURTHER APPROVAL" SHALL BE CONDITIONED BY SANTA CLARA COUNTY LAND DEVELOPMENT COMMITTEE AS PER TITLE 12, CHAPTER 2 AND 3 OF SANTA CLARA COUNTY ORDINANCE CODE. THESE CONDITIONS TO INCLUDE, BUT NOT LIMITED TO, ROAD DEDICATION AND ROAD IMPROVEMENTS, WATER SUPPLY, SEWAGE DISPOSAL, AND FIRE PROTECTION.

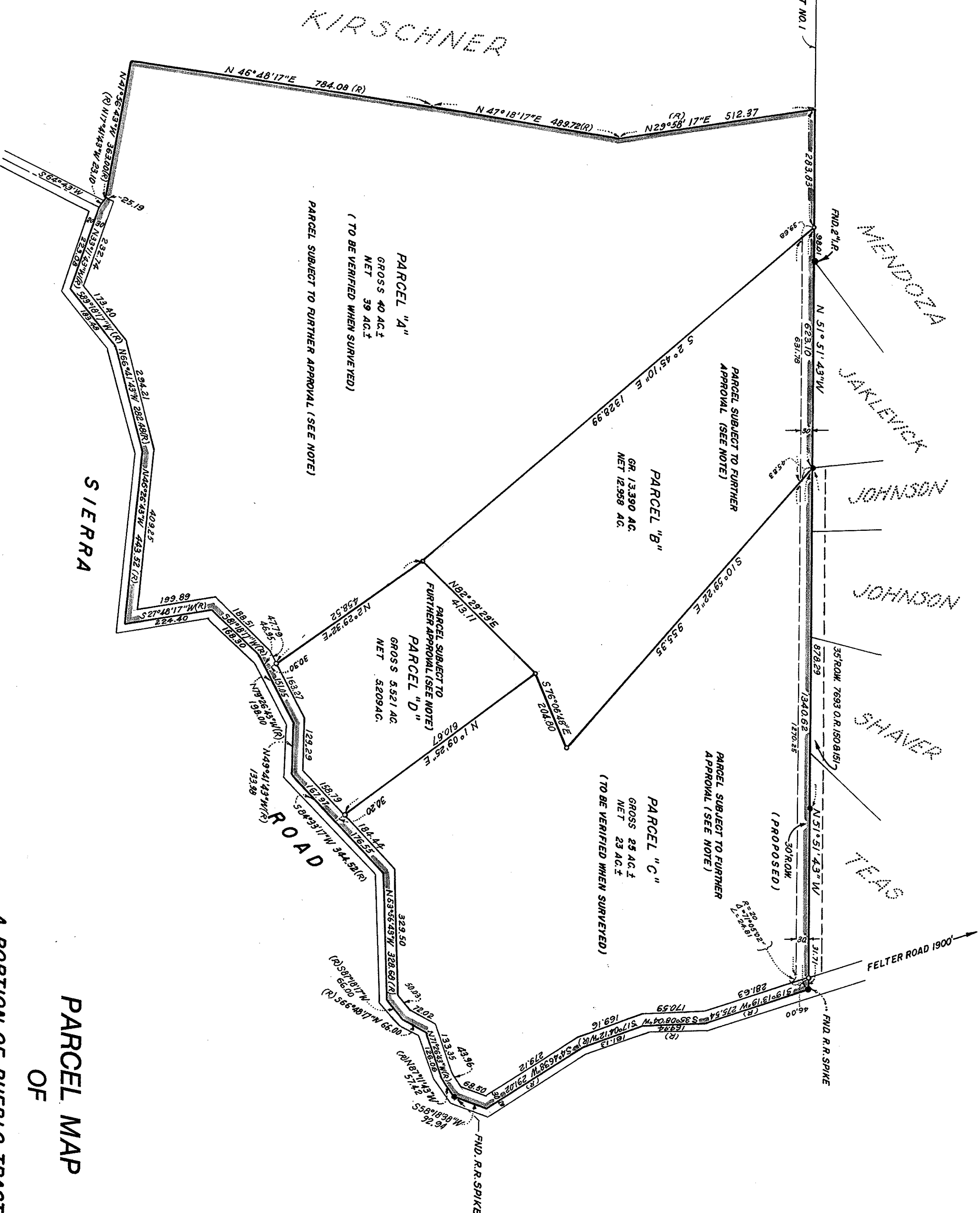

SURVEYOR'S CERTIFICATE

THIS MAP WAS REVIEWED BY ME ON UNDER MY DIRECTION AND IS BASED UPON A FIELD SURVEY AND THE RECORDS OF THE SURVEYOR. I HEREBY CERTIFY THAT IT CONFORMS TO THE APPROVED TENTATIVE MAP OF APPLICABLE STATE LAW AND LOCAL ORDINANCES HAVE BEEN COMPLIED WITH.

COUNTY SURVEYOR'S CERTIFICATE

THIS MAP HAS BEEN EXAMINED FOR CONFORMANCE WITH THE REQUIREMENTS OF SECTION 1157 OF THE SUBDIVISION MAP ACT THIS, 20th DAY OF August, 1971

JAMES T. POIT
COUNTY SURVEYOR

BY DEPUTY *James T. Poit*

RECORDER'S CERTIFICATE

FILED THIS 20th DAY OF August, 1971
AT 4:28 P.M. IN BOOK 888 OF MAPS AT PAGE 51
AT THE REQUEST OF G.C. MC KINNEY

GEORGE E. FOWLER
COUNTY RECORDER

BY DEPUTY *George E. Fowler*

BASIS OF BEARINGS

THE BASIS OF BEARINGS SHOWN UPON THIS MAP IS THE BEARING OF THE NORTHWESTERLY LINE OF THE PUEBLO TRACT NO. 1 (N 21° 51' 43" W) AS SHOWN UPON THE RECORD OF SURVEY RECORDED IN BOOK 218 OF MAPS AT PAGE 8. RECORDS OF SANTA CLARA COUNTY, CALIFORNIA.

PARCEL MAP
OF
A PORTION OF PUEBLO TRACT NO. 1
SANTA CLARA COUNTY, CALIFORNIA

G. C. MC KINNEY CIVIL ENGINEER

3275 STEVENS CREEK BLVD.
SAN JOSE, CALIFORNIA