

NOTES

THIS RECORD OF SURVEY IS FILED IN CONFORMANCE WITH SECTION 8762 (b) (5) OF THE LAND SURVEYORS' ACT

REFERENCED RECORD DOCUMENTS

- R1 PARCEL MAP, 629 MAPS, PAGE 7  
R2 RECORD OF SURVEY, 558 MAPS, PAGE 48  
R3 RECORD OF SURVEY, 382 MAPS, PAGE 54  
R4 PARCEL MAP, 568 MAPS, PAGE 29  
R5 MORGAN HILL RANCH MAP NO. 2, "G" MAPS, PAGE 19
- (A) HIGHWAY RIGHT OF WAY DEDICATION PER BOOK 858, OFFICIAL RECORDS, PAGE 338  
(B) HIGHWAY RIGHT OF WAY DEDICATION PER BOOK 858, OFFICIAL RECORDS, PAGE 340

LEGEND

- FOUND MONUMENT, AS NOTED  
○ SET 3/4" IRON PIPE, TAGGED P.L.S. 8347  
□ SET LEAD AND BRASS TAG IN SIDEWALK OR AS NOTED, P.L.S. 8347
- I.P. IRON PIPE  
FND. FOUND  
BDM. BRASS DISK MONUMENT  
( ) RADIAL BEARING  
( ) BOUNDARY CONTROL  
( ) RECORD DATA

INDICATES PARCEL BOUNDARY SURVEYED BY THIS MAP

CENTERLINE

COUNTY SURVEYORS STATEMENT

THIS MAP HAS BEEN EXAMINED IN ACCORDANCE WITH SECTION 8766 OF THE PROFESSIONAL LAND SURVEYORS' ACT THIS 17TH DAY OF March, 2009

GWENDOLYN GEE, COUNTY SURVEYOR  
L.S. 6780, EXPIRATION DATE 9/30/10

BY: *[Signature]*

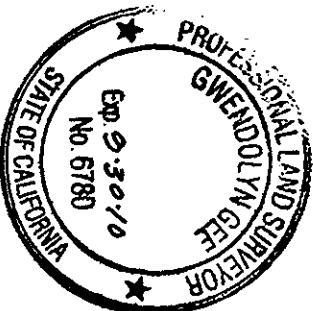

RECORDERS STATEMENT

FILED THIS 17 DAY OF March 2009, 2009  
AT 3:16 P.M. IN BOOK 831 OF MAPS AT PAGE 10 AT THE REQUEST  
OF FIRST AMERICAN TITLE CO.  
FILE NO. 20171762  
FEE \$ 8.00

REGINA ALCOMENDRAS, COUNTY RECORDER OF SANTA CLARA COUNTY

BY: *[Signature]* CAJ II  
DEPUTY

BASIS OF BEARING

THE BEARINGS SHOWN UPON HEREIN MAP ARE BASED UPON THE CENTERLINE OF WEST FIRST STREET AS FOUND MONUMENTED AND RECORDED AS N55°08'00"E, PER THE "MORGAN HILL RANCH MAP NO. 2", FILED SEPTEMBER 10, 1892 FOR RECORD IN BOOK "G" OF MAPS, PAGE 19 COUNTY OF SANTA CLARA, STATE OF CALIFORNIA.

RECORD OF SURVEY

OF THE LANDS OF CITY OF MORGAN HILL AS DESCRIBED IN DEED DOCUMENTS 19834260 AND 19896522 BEING PORTION OF LOTS 3 AND 4 OF BLOCK 79 OF "MORGAN HILL RANCH MAP NO. 2" FILED SEPTEMBER 10, 1892 FOR RECORD IN BOOK "G" OF MAPS, PAGE 19 SANTA CLARA COUNTY, CALIFORNIA AND LYING WITHIN THE CITY OF MORGAN HILL MARCH 2009

SURVEYOR'S STATEMENT

THIS MAP CORRECTLY REPRESENTS A SURVEY MADE BY ME OR UNDER MY DIRECTION IN CONFORMANCE WITH THE REQUIREMENTS OF THE PROFESSIONAL LAND SURVEYORS' ACT AT THE REQUEST OF JOYCE MASKELL OF THE CITY OF MORGAN HILL. REDEVELOPMENT AGENCY ON OCTOBER 2008.

*[Signature]* 3-05-09  
HARINDER SINGLA, P.L.S. 8347  
EXPIRES 12/31/2009

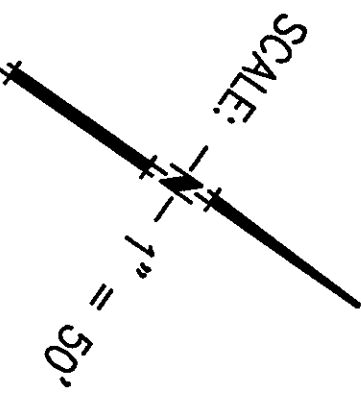
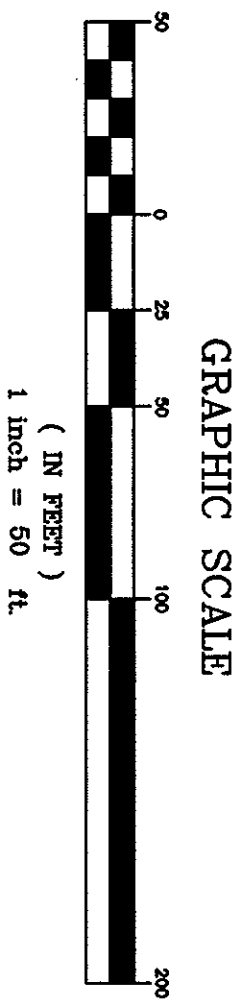
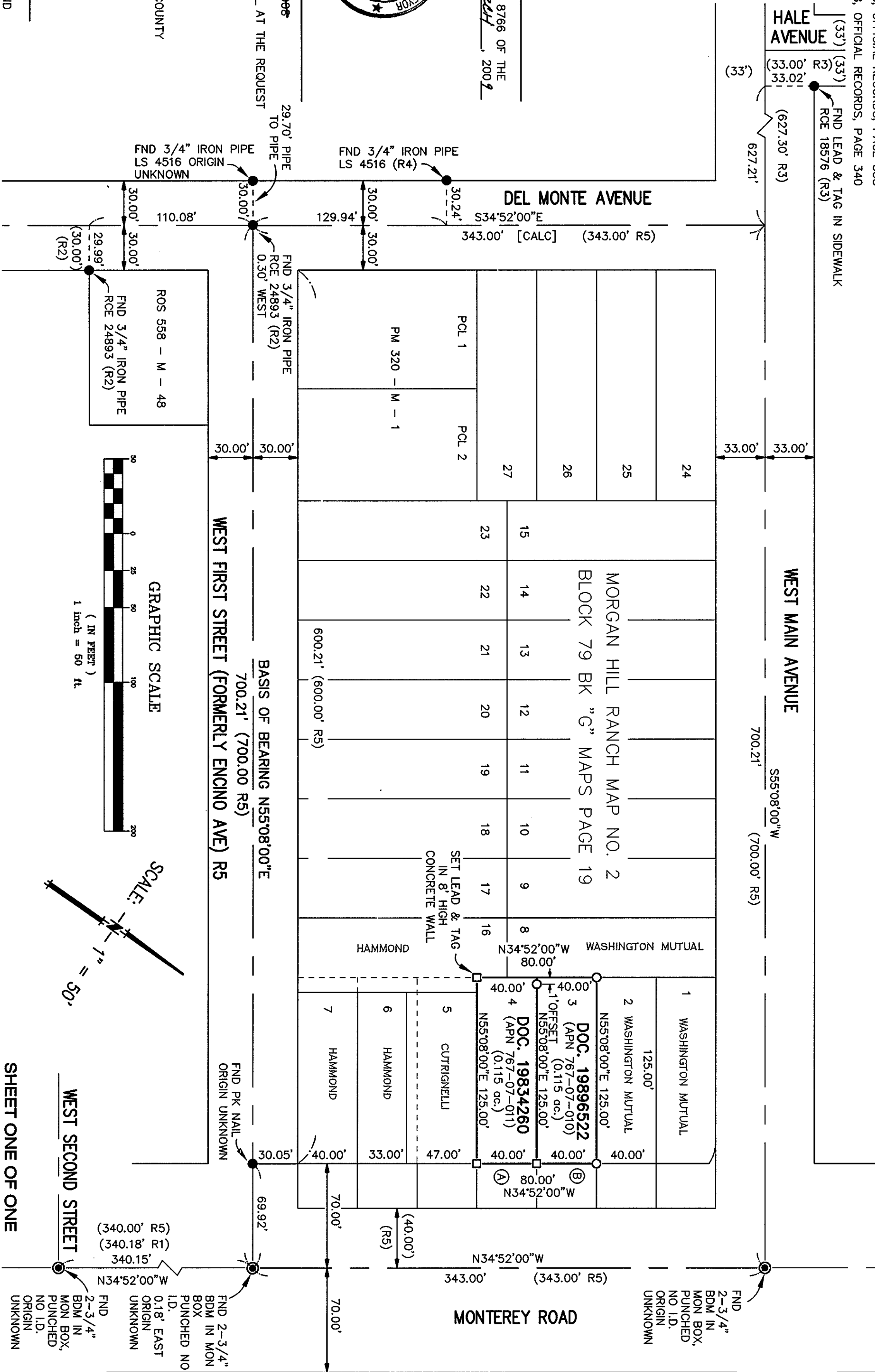
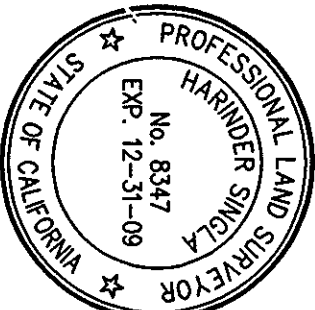

20171762

COUNTY GRID NO. 187-66-37



**MH engineering Co.**

16075 Vineyard Boulevard  
Morgan Hill, CA 95037

SHEET ONE OF ONE

28154