

SCALE: 1" = 500'

ONE SHEET ONLY

RECORD OF SURVEY

N° 34-13

IN THE COUNTY OF MONO, STATE OF CALIFORNIA,
BEING A SURVEY IN SECTIONS 19, 20, 29 AND 30
TOWNSHIP 2 NORTH, RANGE 25 EAST, M.D.M. ↙

Filed this 18th day of
~~November~~ 1982, at
9:35 A.M., in Book 1
of R/S Maps at
Page 86 at the
request of Mr. Barron
Christian.

Fee: \$5.00 Inst. N° 31640

This map correctly represents a survey made
by me or under my direction in conformance with
the requirements of the Land Surveyors Act on
October 19, 1981, at the request of Mr. Barron
Christian.

Gordon C. Holmes
Gordon C. Holmes RCE 10467

Mono County Recorder
by:
Renni Parsley
Deputy Recorder

This map has been examined for conformance
with the requirements of the Land Surveyors Act
this 10th day of NOVEMBER 1982.

Baron Christian
Deputy County Surveyor

• Indicates a 4" x 4" x 4' Redwood post set in
Rock Mound and tagged RCE 10467

Only those points shown as set were set.
All other claim corners were not accessible
and were not set.

d Indicates the points of discovery as noted
in the Notice Of Location.

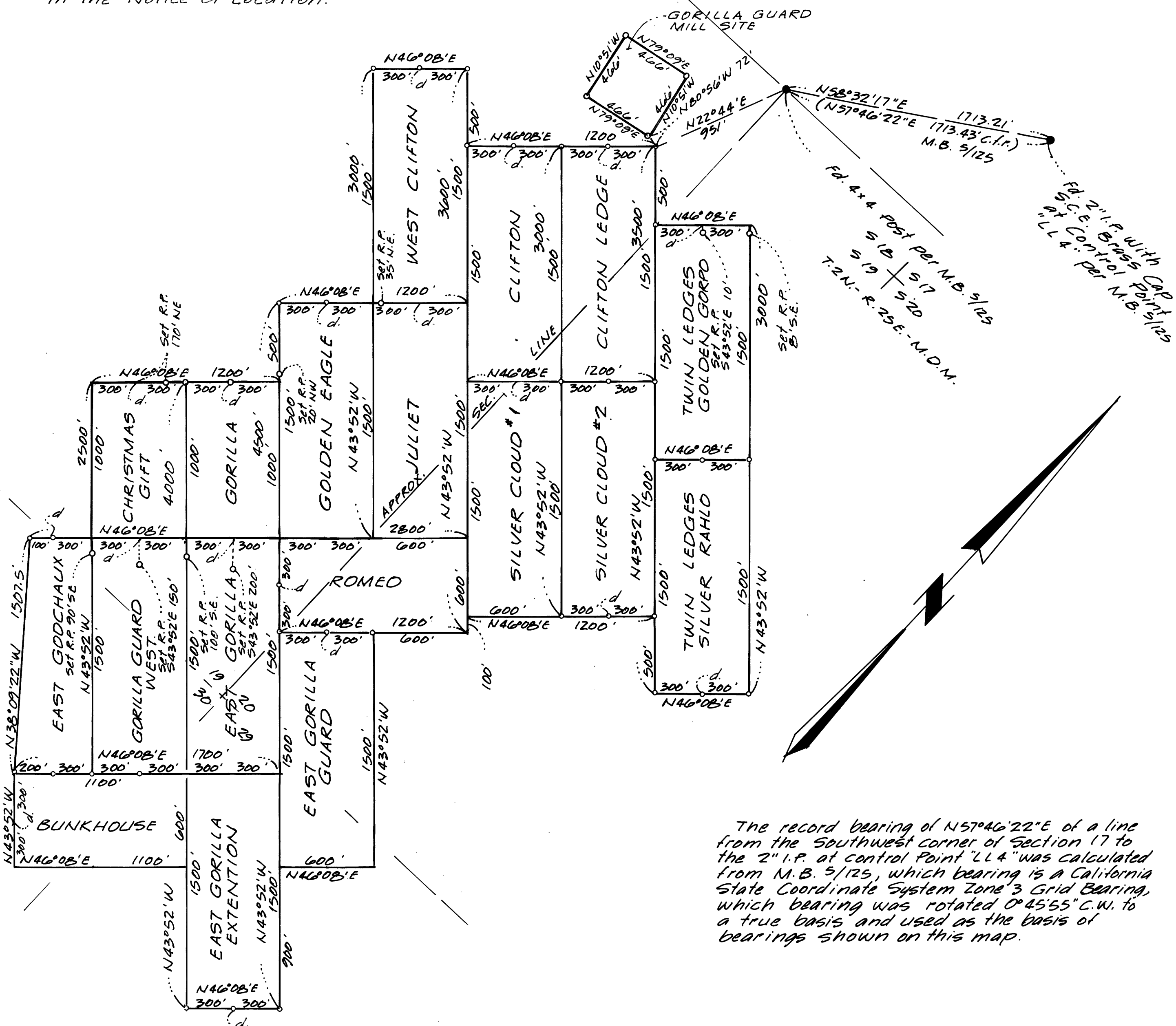

The record bearing of N57°46'22"E of a line
from the southwest corner of Section 17 to
the 2" I.P. at control Point LL4 was calculated
from M.B. 5/125, which bearing is a California
State Coordinate System Zone 3 Grid Bearing,
which bearing was rotated 0°45'55"C.W. to
a true basis and used as the basis of
bearings shown on this map.

Book 1 Page 86