

RECORD OF SURVEY
A PORTION OF THE E. 1/2 OF SECTION 8 & A PORTION OF THE W. 1/2 OF SECTION 9
T10N, R11E, M.D.M.
BEING A PORTION OF LOT 3, BLOCK 1 IN THE CITY OF PLACERVILLE
COUNTY OF EL DORADO, STATE OF CALIFORNIA
SCALE 1"=50'

GENE E. THORNE & ASSOCIATES, INC.

REMARKS OF REARINGS
THE MERIDIAN OF THIS SURVEY IS IDENTICAL TO THAT
GRANT DEED FILED IN BOOK 639 AT PAGE 1714, AND
IS TRUE NORTH.

REFERENCES
PM 1-193
DEED 639-1714 O.R.
DEED 326-461 O.R.
DEED 216-33 O.R.
DEED 188-214 O.R.
DEED 226-242 O.R.
DEED 22-119 O.R.

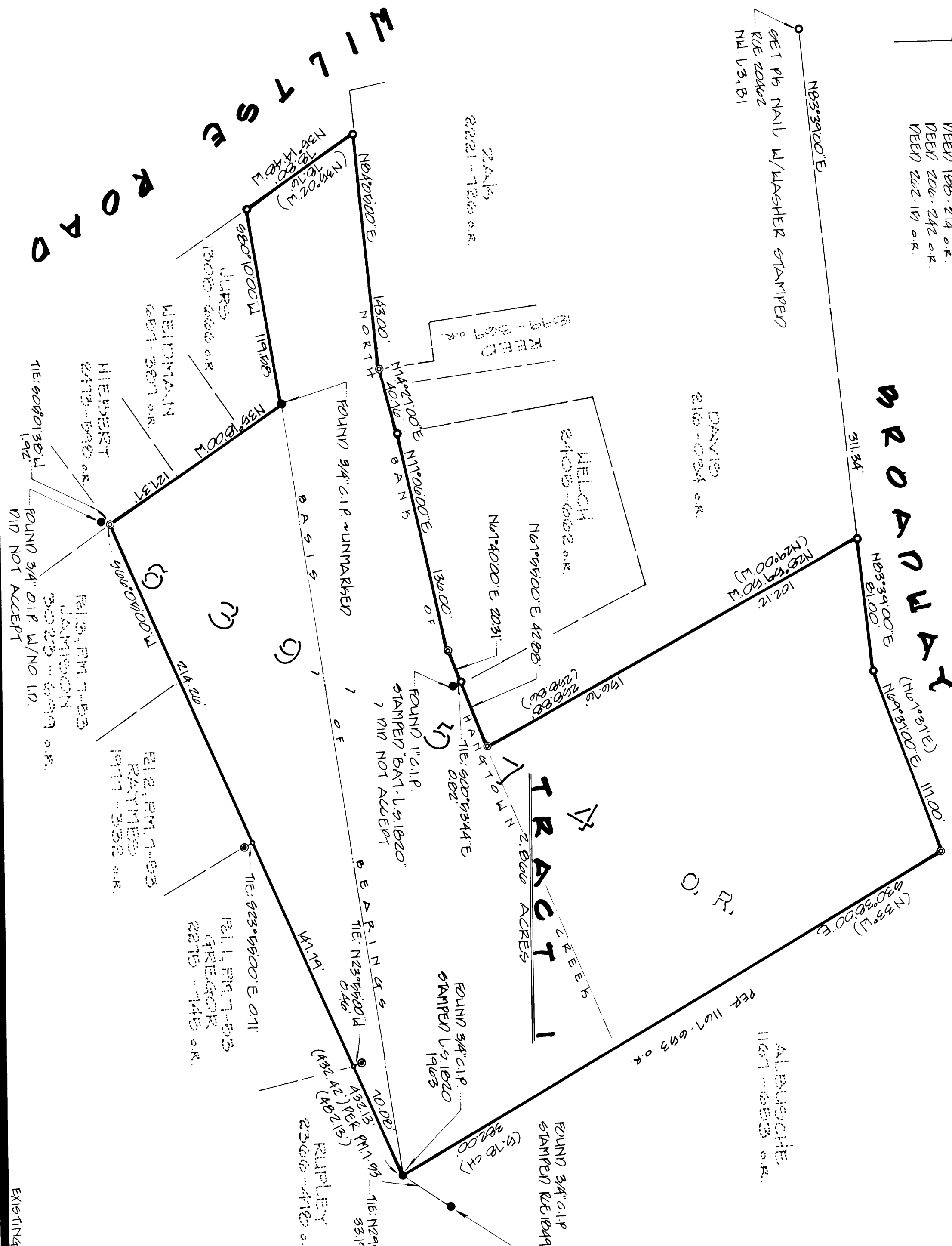

NOTE

THE PURPOSE OF THIS SURVEY IS TO DELINEATE THE BOUNDARY
OF THAT PROPERTY DESCRIBED IN THAT GRANT DEED FILED IN
BOOK 639 AT PAGE 1714 O.R.

LEGEND

- FOUND MONUMENT AS SHOWN HEREON
- FOUND 3/4\"/>

ENGINEER'S STATEMENT

THIS MAP CORRECTLY REPRESENTS A SURVEY MADE BY ME OR
UNDER MY DIRECTION IN CONFORMANCE WITH THE REQUIREMENTS
OF THE LAND SURVEYORS ACT AT THE REQUEST OF K.W. COLLINS;
ELIZABETH COLLINS IN MARCH, 1989.

GENE E. THORNE ~ RCE 20402



COUNTY SURVEYOR'S STATEMENT

THIS MAP HAS BEEN EXAMINED IN ACCORDANCE WITH SECTION 8166 OF
THE LAND SURVEYORS ACT THIS 6TH DAY OF MAY, 1989.

JOHN P. SANDERS ~ L.S. 3012
COUNTY SURVEYOR
COUNTY OF EL DORADO

LICENSE EXPIRATION DATE 6-30-92

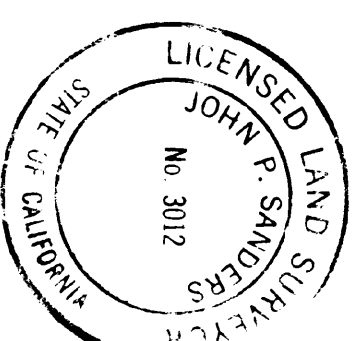

RECORDER'S STATEMENT

FILED THIS 6TH DAY OF NOVEMBER, 1989, AT 2:24 PM. IN BOOK 17
OF RECORD OF SURVEYS AT PAGE 7 AT THE REQUEST OF
K.W. COLLINS & ELIZABETH COLLINS.

DOCUMENT NO. 64627

Dorothy Ann Neander
NORTH CARP
COUNTY RECORDER
COUNTY OF EL DORADO

BY *James A. Rouse*
DEPUTY

EXISTING ASSessor'S PARCEL NO. 04-191-10