

## RECORD OF SURVEY

PROPERTY OF CLARENCE VIEGAS

NW 1/4 OF THE NW 1/4 OF SECTION 34, T.7N., R.12E., M.D.M.

AMADOR COUNTY

## CALIFORNIA

JULY 1962

SCALE: 1" = 100'

## SURVEYOR'S CERTIFICATE

This map correctly represents a survey made by me or under my direction in conformance with the requirements of chapter 15 of division 3 of the Business and Professions Code at the request of Clarence Viegas in July, 1962. The monuments are of the character shown and are sufficient to enable this survey to be retraced.

*M. D. Engramm*  
M. D. ENGRAMM R.C.E. 11591

## COUNTY SURVEYOR'S CERTIFICATE

This map has been examined for conformance with the requirements of Chapter 15 of Division 3 of the Business and Professions Code this 17<sup>th</sup> day of August, 1962.

Ledger L. McMINN  
LEDGER L. McMINN  
AMADOR COUNTY SURVEYOR

## COUNTY RECORDER'S CERTIFICATE

Filed for record this 17 day of Aug., 1962, at 4:01 p. m.  
in Book 8 of Maps and Plats at page 78 at the request of

in Book \_\_\_\_\_ of Maps and Plats at page \_\_\_\_\_ of the Request  
Bellevue Springs  
 Fee \$ 5.00  
 (Signature)  
 AMADOR COUNTY RECORDER

## NOTES AND LEGEND

The meridian of this survey is referred to the meridian of that certain map entitled "INDIAN GRINDING ROCK PROJECT", drawing number 4803, file number B-9-2, filed in District 3, Headquarters of the Division of Beaches and Parks, State of California, as the boundary of this property is marked upon the ground by that survey.

—○— denotes  $\frac{3}{4}$ " steel rods set on this survey and tagged R.C.E. 11591  
other points found or set as noted.

Set  $\frac{5}{8}$ " reinforcing rods along ravine &

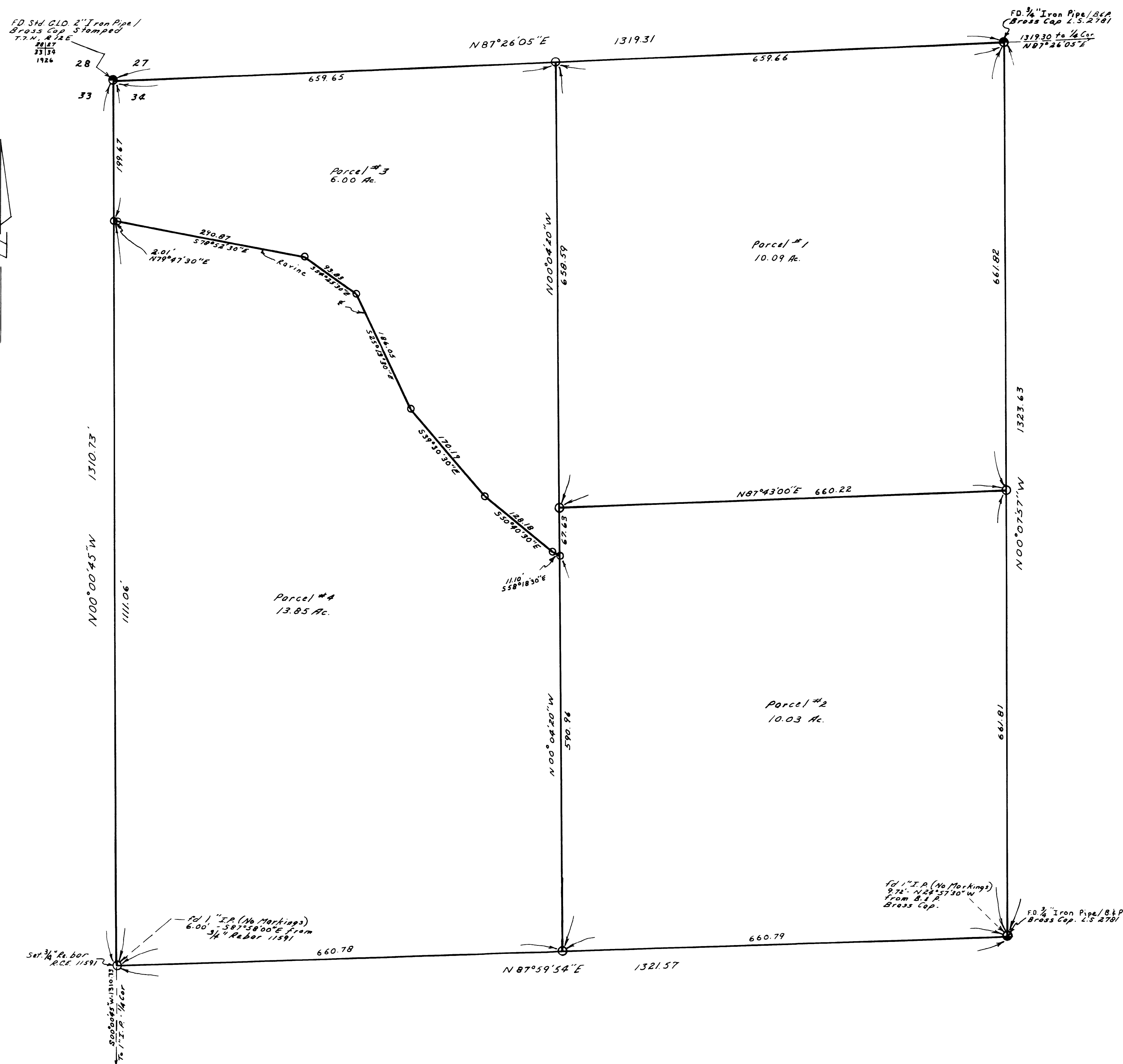

HERMES ENGINEERING & DEVELOPMENT CO., INC.  
ENGINEERS ————— DEVELOPERS  
3035 GRANGE STOCKTON, CALIFORNIA