

BASIS OF BEARINGS
The bearing of the southerly line of that certain 0.617 ac. Parcel (N173°16'00"E) as shown on the R/S, recorded in Book 91 of Maps at page 29 Santa Clara County Records was used as the basis of bearings.

- Indicates 3/4" iron pipe found
- Indicates 3/4" iron pipe set

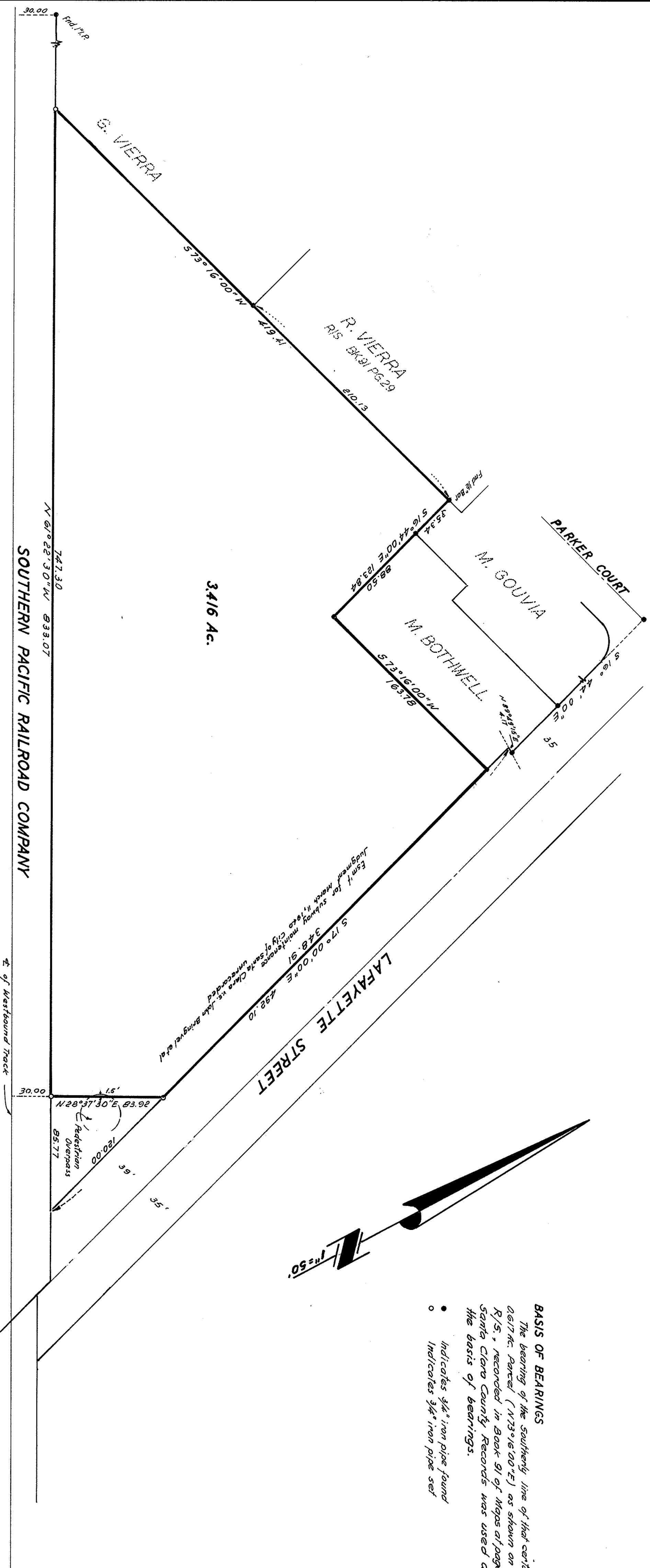
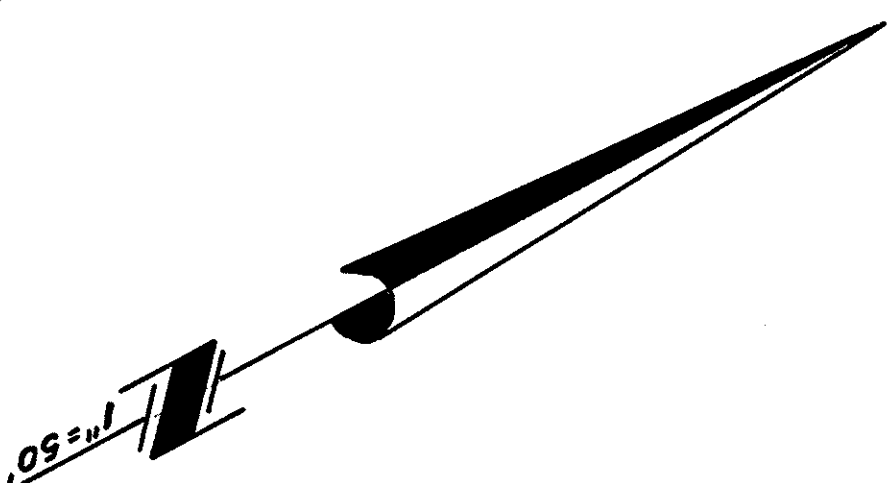

SURVEYOR'S CERTIFICATE

This map correctly represents a survey made by me or under my direction in conformance with the requirements of the Land Surveyors Act

at the request of M. Rackin

in March 1964 John Jay Brown
Registered Professional Engineer No. 12308

CO. SURVEYOR'S CERTIFICATE

This map has been examined for conformance with the requirements of the Land Surveyors Act

this 8th day of April, 1964.

By Deputy James T. Pott
County Surveyor

RECORDER'S CERTIFICATE

Filed for record this 7th day of April 1964, at 3:41 P.M. in Book 176 of Maps

at page 38 at the request of John Jay Brown

By Deputy Paul R. Teilly
County Recorder

RECORD OF SURVEY

LANDS OF

JOHN JAMES O'NEILL ET UX

IN THE CITY OF SANTA CLARA CALIFORNIA

PTN. SEC. 35 T. 6 S. R. 1 W. MDB & M.

MISSION ENGINEERS

1555 LAFAYETTE ST. SANTA CLARA, CALIF.

JOHN JAY BROWN CIVIL ENGINEER

SCALE: 1"=50' MARCH 1964

JOB NO. E0321 DWG. NO. M.2990