

BASIS OF BEARINGS
THE MERIDIAN OF THIS SURVEY IS TRUE NORTH
AND IS IDENTICAL TO THAT OF P.M. 20-63.

- LEGEND
- FOUND 3/4" C.I.P. STAMPED L.S. 2725
 - SET 3/4" C.I.P. STAMPED L.S. 4264
 - FOUND 1/2" PIPE W/PLUG TAGGED L.S. 3639
 - FOUND 3/4" C.I.P. STAMPED L.S. 3636
 - COMPUTATION POINT, NOTHING FOUND OR SET

- REFERENCES
- P.M. 14-84 (1)
 - P.M. 20-63
 - SUBD. E-53
 - C of C 4580 OR 745
 - C of C 4580 OR 747

NOTE:
THE PURPOSE OF THIS SURVEY IS TO
DELINEATE THE BOUNDARY LINE
ADJUSTMENTS AS SHOWN HEREON.

SCALE: 1" = 100'

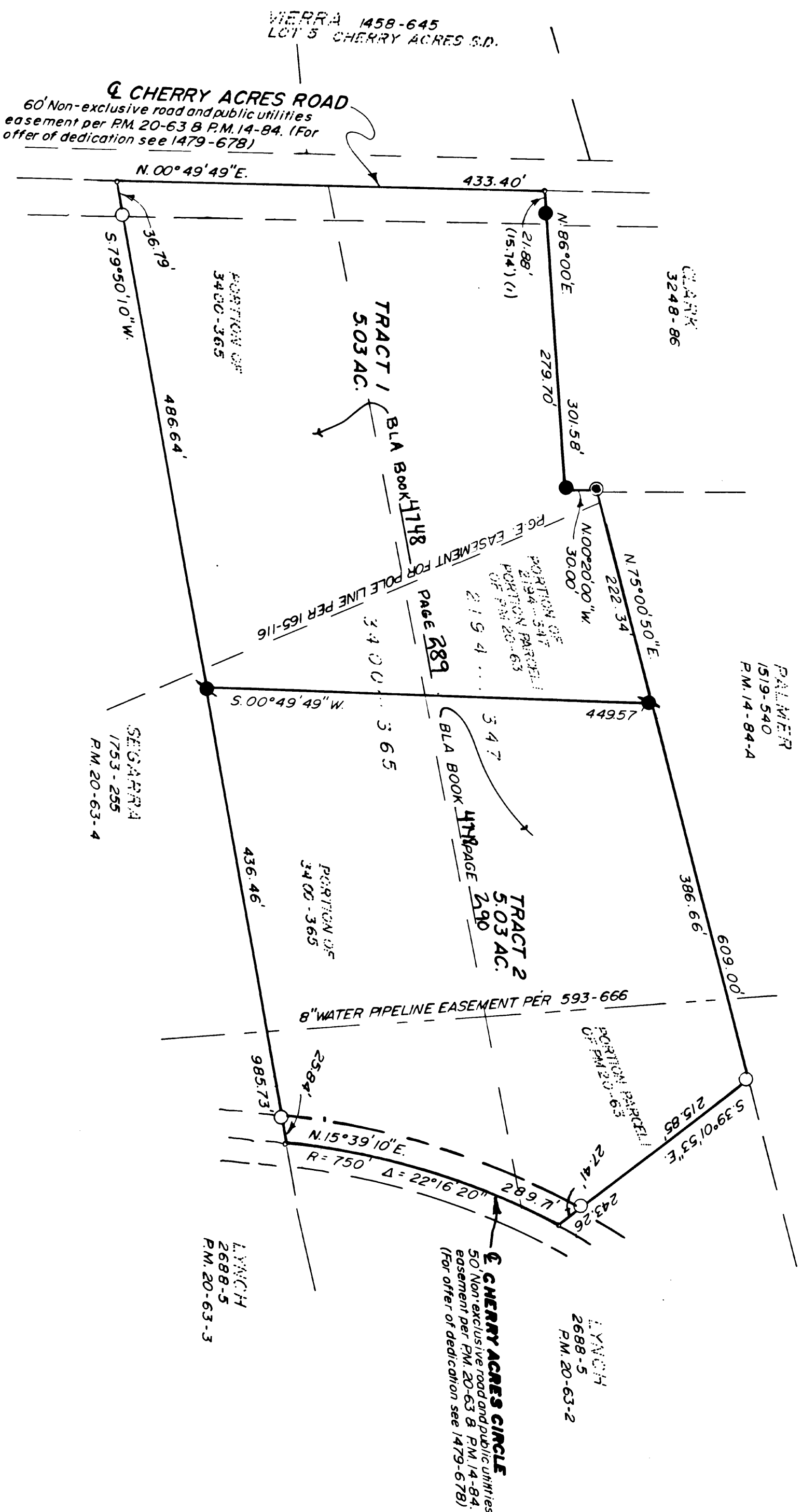

RECORD OF SURVEY A PORTION OF SECTION 20 T.12N., R.9E., M.D.M.

BEING PARCEL 1 OF PARCEL MAP 20-63
COUNTY OF EL DORADO STATE OF CALIFORNIA
MAY 1992 SCALE: 1" = 100'
J. FRED LAMBERT LS 4264

SURVEYOR'S STATEMENT

THIS MAP CORRECTLY REPRESENTS A SURVEY MADE BY ME OR UNDER MY
DIRECTION IN CONFORMANCE WITH THE REQUIREMENTS OF THE LAND
SURVEYORS' ACT AT THE REQUEST OF ARDITH GADDA AND J. FRED LAMBERT
IN JUNE 1990.

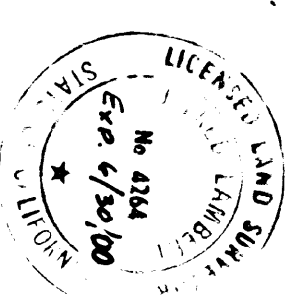

J. Fred Lambert
J. FRED LAMBERT LS 4264
JUNE 30, 2000
LICENSE EXPIRATION DATE

COUNTY SURVEYOR'S STATEMENT

THIS MAP HAS BEEN EXAMINED IN ACCORDANCE WITH SECTION 8766 OF THE
LAND SURVEYORS' ACT THIS 13th DAY OF August, 1996.

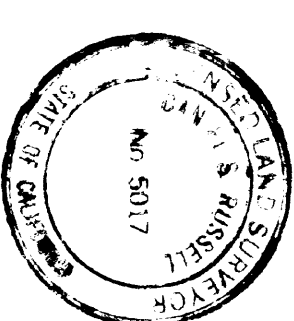

Daniel S. Russell
DANIEL S. RUSSELL L.S. 5017
COUNTY SURVEYOR
COUNTY OF EL DORADO
12-31-97
LICENSE EXPIRATION DATE

RECORDER'S STATEMENT

FILED THIS 14th DAY OF August, 1996, AT 9:33 A.M.
IN BOOK 22 OF RECORD OF SURVEYS AT PAGE 49, AT THE
REQUEST OF ARDITH GADDA AND J. FRED LAMBERT.
DOCUMENT NO. 40738

William E. Schultz
WILLIAM E. SCHULTZ
COUNTY RECORDER, CLERK
COUNTY OF EL DORADO
BY: *Jane Lambert*
JANE LAMBERT
DEPUTY