

RECORD OF SURVEY NO. 37-26

IN THE UNINCORPORATED
TERRITORY OF THE COUNTY
OF MONO, STATE OF CALIFORNIA

BEING A SURVEY OF A PORTION
OF SECTIONS 9 & 10 TOWNSHIP 3
SOUTH RANGE 29 EAST, M.D.M.

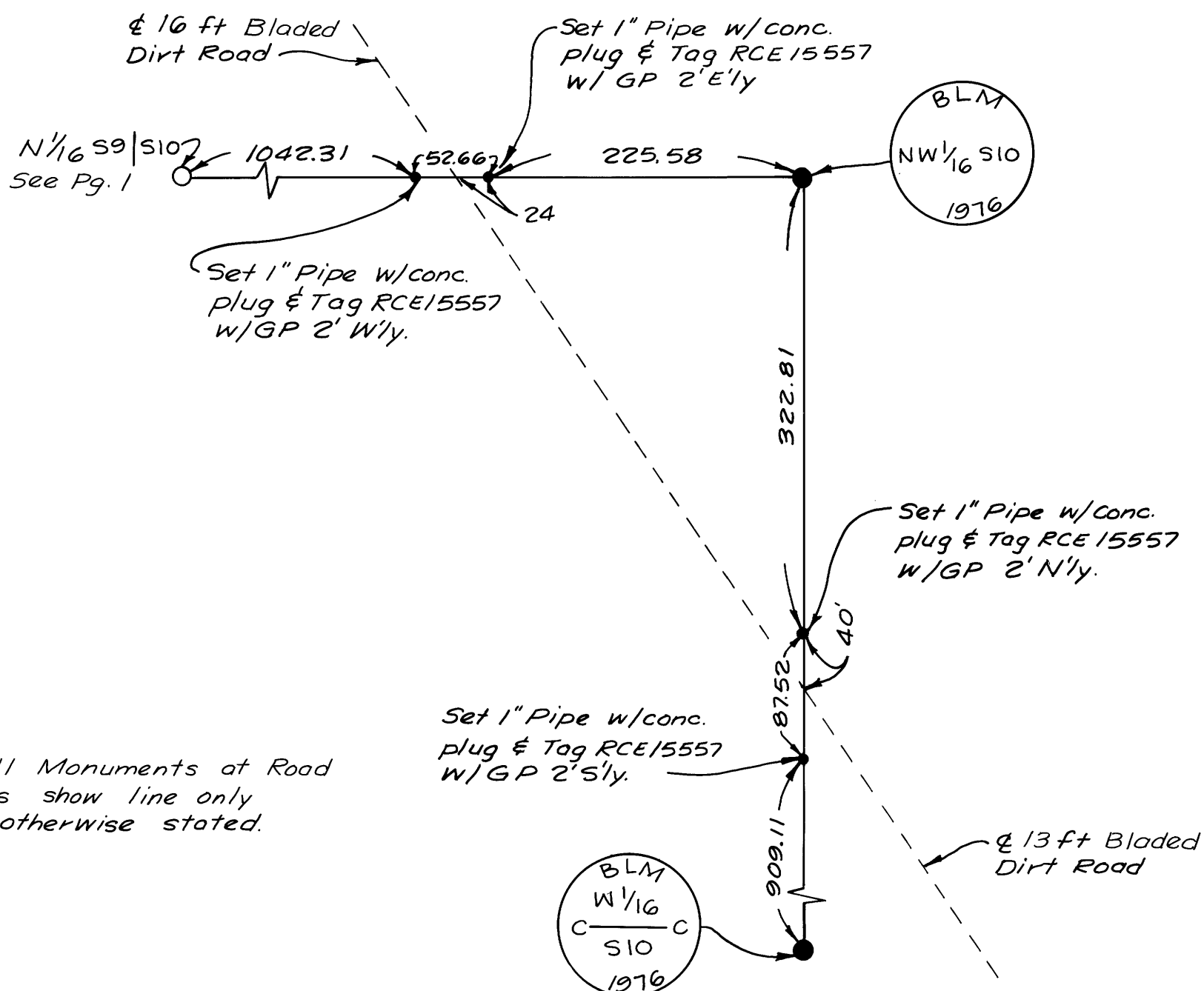
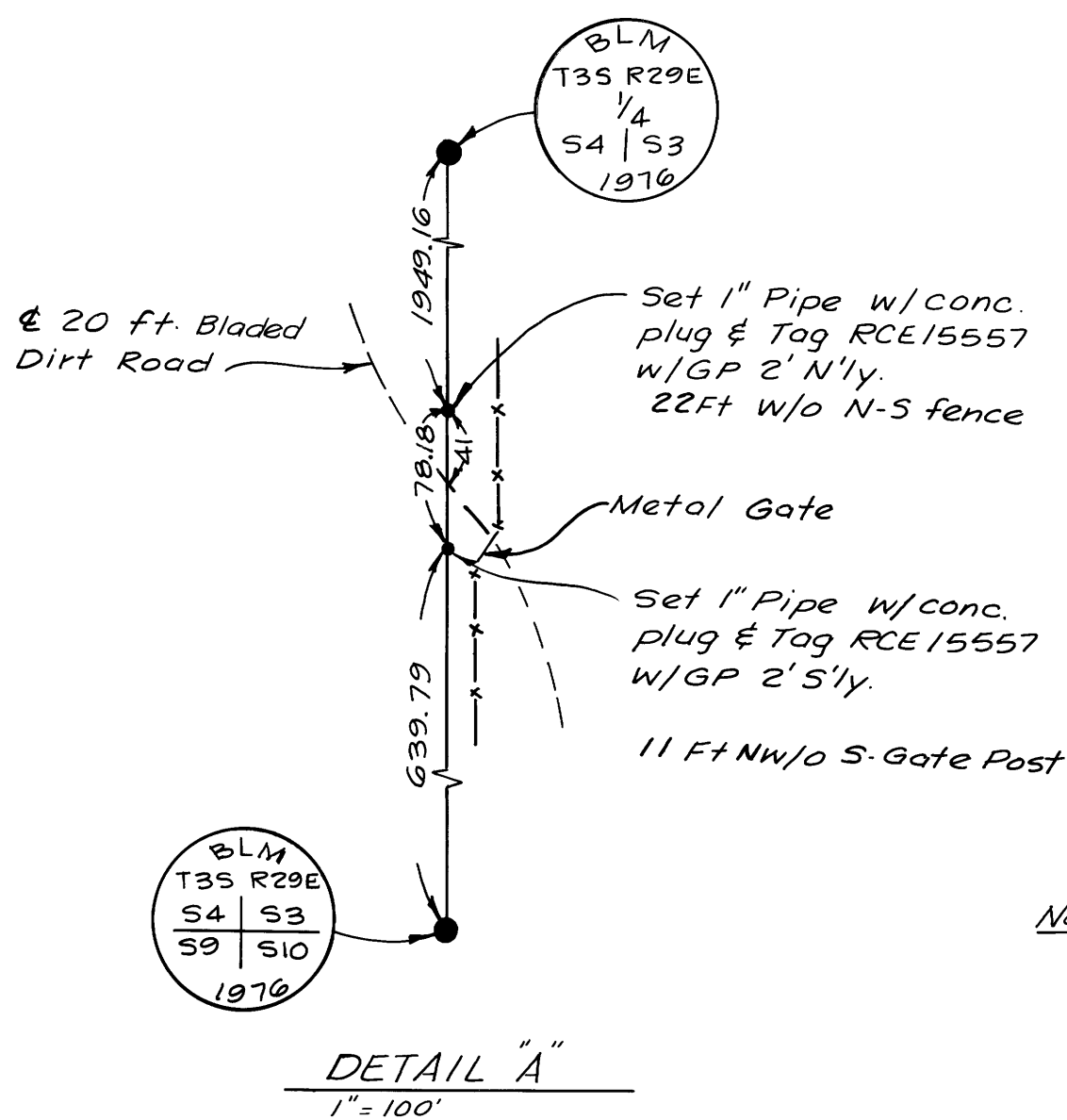

NOTE: All Monuments at Road
Crossings show line only
unless otherwise stated.

