



PLUMBING WASTE & VENT PLAN

GENERAL NOTES

1. PERFORM ALL WORK IN ACCORDANCE WITH SPECIFICATIONS DIVISION 15.
2. WHILE EVERY ATTEMPT HAS BEEN MADE IN THE PREPARATION OF THIS PLAN TO AVOID MISTAKES, THE DESIGNER AND COMPANY CANNOT GUARANTEE AGAINST ERROR OR UNFORESEEN FIELD CONDITIONS. THE CONTRACTOR OR BUILDER MUST CHECK ALL DIMENSIONS, DETAILS AND REPORT ANY DISCREPANCIES.
3. CONTRACTOR MUST CHECK EQUIPMENT NOT IN CONTRACT SO THAT THE SERVICE REQUIREMENTS ARE CORRECTLY TYPED, ADEQUATELY SIZED AND ROUGHED-IN PROPERLY SO AS TO MINIMIZE THE AMOUNT OF MATERIALS AND FITTINGS NEEDED FOR FINAL HOOK-UP RESULTING IN A NEAT AND ORDERLY LOOKING INSTALLATION.
4. CONTRACTOR SHALL FURNISH AND INSTALL SHUT-OFF VALVES IN WATER LINES TO ALL EQUIPMENT. INSTALL 18" A.F.F. UNLESS OTHERWISE INDICATED.
5. PLUMBING CONTRACTOR TO FURNISH ALL CONDENSATE DRAINS AND INDIRECT WASTE LINES REQUIRED FOR EQUIPMENT.
6. CONTRACTOR TO FURNISH AND INSTALL 1/2" (1/4" TO TEA BREWER) FLEXIBLE METAL BRAIDED WATER SUPPLY LINE FOR FINAL CONNECTION TO EQUIPMENT. FLEXIBLE SUPPLY LINE SHALL ALLOW 12" FLEXIBLE MOVEMENT OF EQUIPMENT.
7. RAISE FLOOR DRAINS TO BE LEVEL IN KITCHEN AREA SO EQUIPMENT DOES NOT SLIDE INTO DEPRESSION.
8. COORDINATE WITH G.C. AND ALL OTHER DISCIPLINES FOR CONNECTION REQUIREMENTS AND RUN LOCATIONS TO PREVENT CONFLICTS.
9. ANY SANITARY/GREASE WASTE PIPING SHALL DROP TO ROUTE BELOW CONCRETE FOOTING.
10. ALL FLOOR RECEPTORS & ALL ASSOCIATED WASTE PIPING INSIDE OF THE FOOTING SHALL BE INSTALLED PRIOR TO POURING OF FOOTINGS & SHALL BE ENCASED IN CONCRETE.

CONSTRUCTION NOTES

- 1 SITE CONTRACTOR TO EXTEND SANITARY LINES TO SEWER MAIN. THIS CONTRACTOR TO COORDINATE LOCATION WITH SITE CONTRACTOR.
- 2 EXTEND 3" SANITARY VENT THRU ROOF. FIELD VERIFY EXACT LOCATION PRIOR TO STARTING WORK. VENT TO BE A MINIMUM OF 10'-0" FROM ANY FRESH AIR INTAKE. SEE ROOF PLAN FOR CONTINUATION.
- 3 1" PVC CONDENSATE DRAIN LINE BY P.C. TERMINATE INDIRECTLY WITH 2" AIR GAP MIN. OVER 6" HUB (MIN.).
- 4 RUN DRAIN LINES FROM DRINK DISPENSER, COUNTER DRAIN, ICE MACHINE, AND ICE BINS UNDER COUNTER TO FLOOR RECEPTOR. MAINTAIN SLOPE TO DRAIN AND PROVIDE 2" AIR GAP. FIELD COORDINATE. SEE DETAIL 5/P.7.
- 5 SEE CIVIL DRAWINGS, UTILITY PLAN, FOR ADDITIONAL INFORMATION. COORDINATE WITH SITE CONTRACTOR PRIOR TO STARTING WORK.
- 6 RUN HEAT WELL DRAIN TO FLOOR RECEPTOR PROVIDED UNDER THE MAKEUP TABLE. TERMINATE WITH 2" AIR GAP (MIN.).
- 7 ROUTE SANITARY LINE TO FLOOR RECEPTOR BELOW BEVERAGE BAR. SEE DETAIL 5/P.7.
- 8 1" PVC CONDENSATE DRAIN LINE BY FREEZER/COOLER SUPPLIER WITH HEAT TAPE (IN FREEZER) NEAR CEILING-PITCH TOWARD HUB DRAIN.
- 9 3/4" PVC CONDENSATE DRAIN LINE (BY FREEZER/COOLER SUPPLIER) TO FREEZER/COOLER COIL. HEAT TRACE LINES IN FREEZER.
- 10 LOCATE GREASE INTERCEPTOR WITHIN 15' OF VENT IF POSSIBLE.
- 11 ROUTE EQUIPMENT DRAIN INDIRECTLY TO FLOOR RECEPTOR AND TERMINATE WITH AIR GAP TWICE THE DIA. OF EQUIPMENT DRAIN.
- 12 1" PVC CONDENSATE DRAIN LINE BY P.C. TO FREEZER/COOLER DRAIN CONNECTION POINT.
- 13 SANITARY/GREASE WASTE PIPING SHALL DROP TO ROUTE BELOW CONCRETE FOOTING.
- 14 1/2" TRAP PRIMER PIPING BELOW SLAB. SEE DETAIL 23/P.7.
- 15 FLOOR RECEPTORS & ALL ASSOCIATED WASTE PIPING SHALL BE INSTALLED PRIOR TO POURING OF FOOTINGS & SHALL BE ENCASED IN CONCRETE.

IF ANY DISCREPANCIES ARE FOUND ON THE PLANS, THE PLUMBING CONTRACTOR SHALL SHALL BID AND INSTALL THE MORE CONSERVATIVE SPECIFICATION AND CALL ENGINEER FOR CLARIFICATION.

WHILE EVERY ATTEMPT HAS BEEN MADE IN THE PREPARATION OF THIS PLAN TO AVOID MISTAKES, THE DESIGNER AND COMPANY CANNOT GUARANTEE AGAINST ERROR OR UNFORESEEN FIELD CONDITIONS. THE CONTRACTOR OR BUILDER MUST CHECK ALL DIMENSIONS, DETAILS AND REPORT ANY DISCREPANCIES.

SCALE: 1/4" = 1'-0"

1



7007 DISCOVERY BLVD
DUBLIN, OH 43017
614.634.7000 T

WDPARTNERS.COM

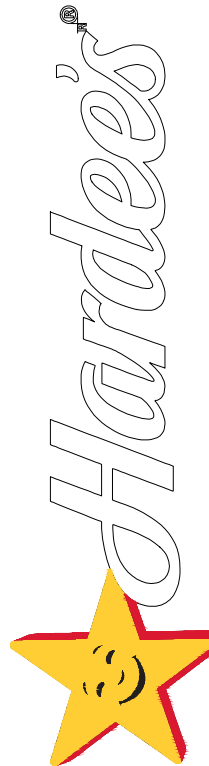

HARDEE'S
HARDEE'S T-31 SHORT CONTEMPORARY
NOLENSVILLE PIKE AT BURKITT PLACE DRIVE
2010 AVA PLACE
NOLENSVILLE, TENNESSEE 37135

HARDEE'S
NOLENSVILLE
STORE#:6625
NOLENSVILLE TN
37135

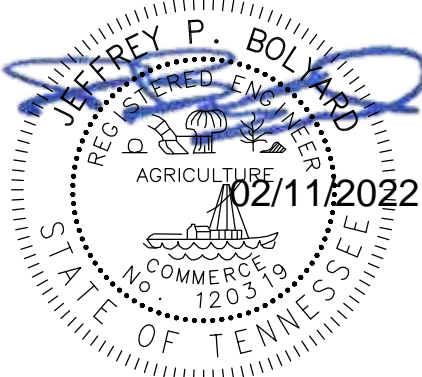

ISSUE DATES	
PLANNING	10-13-2021
90% REVIEW	01-28-2022
PERMIT	02-10-2022

REVISIONS



WD PROJECT NUMBER
CKECD0036

P2

WASTE & VENT PLAN

COLD/HOT WATER PIPE SIZING CALCULATION				
STREET PRESSURE				
MINIMUM PRESSURE AVAILABLE AT POINT OF CONNECTION TO BUILDING, DOWNSTREAM BPP AND METER PER BUILDING WORK LETTER (PSI)				65
PRESSURE AT FARTHEST FIXTURE				
BPP PRESSURE LOSS				15
METER LOSS				12
RESIDUAL PRESSURE REQUIRED (PSI)				25
TOTAL PRESSURE REQUIRED AT FARTHEST FIXTURE (PSI)				52.0
PRESSURE AVAILABLE TO OVERCOME FRICTION				
TOTAL PRESSURE AVAILABLE (AT BUILDING ENTRY - REQUIRED) (PSI)				13.0
DEVELOPED LENGTH OF PIPE (20% ALLOWANCE FOR FITTINGS, VALVES, ETC)				
PRESSURE AVAILABLE x 100				1300
DEVELOPED LENGTH PIPE				100 FT

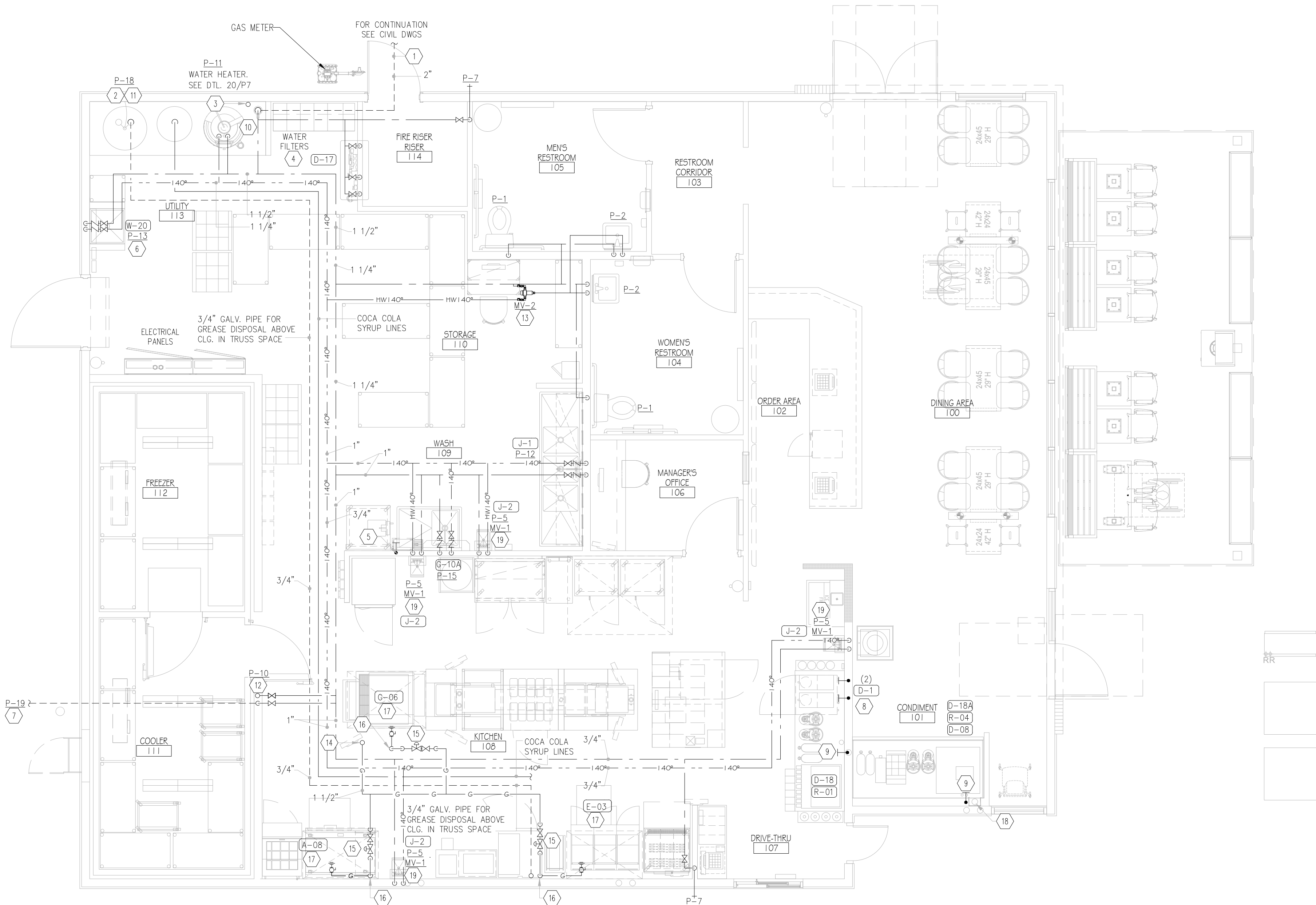

CONSTRUCTION NOTES

- SEE SHEET P1 FOR GENERAL NOTES.
- PROVIDE METERED 1" LINE WITH BACKFLOW PREVENTER FOR LANDSCAPING IRRIGATION PROVIDED EXTERIOR OF BUILDING. IRRIGATION SYSTEM TO BE DESIGNED, SUPPLIED AND INSTALLED BY OTHERS. FIELD COORDINATE.
- P.C. SHALL REFERENCE SHEET P1 FOR BACKFLOW PREVENTER.

CONSTRUCTION NOTES

- PROVIDE AND INSTALL NEW WATER SERVICE. INQUIRE WITH LOCAL AUTHORITIES TO DETERMINE IF BACKFLOW PREVENTER IS REQUIRED, WHETHER INDOOR METER LOCATION AND AVAILABLE WATER PRESSURE. IF AVAILABLE PRESSURE IS LESS THAN 60 PSIG AT THE BUILDING, CONTACT HARDEE'S CONSTRUCTION REPRESENTATIVE, PROVIDE REMOTE READER, FIELD COORDINATE WITH WATER COMPANY AND SITE CONTRACTOR. COORDINATE LOCATION WITH SITE CONTRACTOR.
- OWNER SHALL PROVIDE USED OIL CONTAINMENT TANK (P-18) AND INSTALL ACCORDING TO MANUFACTURER'S RECOMMENDATIONS. INSTALL TANK, PUMP, FRYER MANIFOLD, COLLECTION PORT, CONTROL PANEL AND ALL PIPING FROM FRYER TO TANK ABOVE CEILING AND ALL RELATED ACCESSORIES FOR A FULLY OPERATIONAL SYSTEM. COORDINATE WITH E.C. FOR PANEL INSTALLATION.
- GAS PIPING ROOF PENETRATION FOR WATER HEATER. SEE SHEET P4 FOR CONTINUATION AND SHEET P6 FOR SIZING.
- P.C. TO INSTALL WATER FILTERS (PROVIDED BY CKE). PROVIDE CUT OFF VALVES ABOVE CEILING TO MAIN. PROVIDED BALL VALVE & BACKFLOW PREVENTER - FILTERED WATER CONNECTION BY PC THRU SUSP. CLG. SEE DETAIL 9/P7 AND ELEVATION P/P5.
- P.C. TO INSTALL WATER FILTER BRANCHES AND IN WALL "DROP" FROM WATER FILTER FOR HOT WATER DISPENSER - SEE DETAIL 10/P7 AND ELEVATION M/P5. PC SHALL MAKE ALL FILTERED WATER CONNECTIONS.
- SEE DETAIL 10/A19 FOR PRE-FAB MOP SINK.
- INSTALL YARD HYDRANT (P-19) PROVIDED BY P.C., INSTALLED BY P.C. AT DUMPSTER ENCLOSURE. COORDINATE WITH G.C. AND CIVIL FOR EXACT LOCATION. REFER TO SP-3 FOR INSTALLATION.
- P.C. TO INSTALL FILTERED WATER BRANCHES TO WALL "DROPS" TO COFFEE/TEA BREWER FOR FILTERED WATER. SEE DETAIL 10/P7. ALL FILTERED WATER CONNECTIONS PROVIDED BY PC.
- P.C. TO INSTALL FILTERED WATER BRANCHES AND IN WALL "DROP" TO MANIFOLD FOR FILTERED WATER. SEE DETAIL 10/P7. ALL CONNECTIONS BY PC.
- SEE CIVIL DRAWINGS FOR DOMESTIC WATER SERVICE METER AND MAIN-BACK FLOW DEVICE AND LOCATION
- OUTLET AND VACUUM LINE FOR GREASE TANK. MOUNT AT 4' A.F.G. INSTALL PER MANUFACTURER'S RECOMMENDATIONS.
- EXTEND WATER LINE UP FOR A ROOF MOUNTED YARD HYDRANT. HYDRANT TO BE FREEZELESS. CONTRACTOR TO DESIGN SUPPORT AND SUBMIT WITH SHOP DRAWINGS. FIELD COORDINATE. WITH GENERAL CONTRACTOR. ROOFING BY GENERAL CONTRACTOR. RUN DRAINAGE LINE TO DISCHARGE INTO NEAREST FLOOR DRAIN.
- WATER TEMPERING VALVE (MV-2) ABOVE CEILING IN ACCESSIBLE LOCATION SET @110°F. SEE DETAIL 12/P7.
- GAS PIPING ROOF PENETRATION FOR COOKING EQUIPMENT. SEE SHEET P4 FOR CONTINUATION AND SHEET P6 FOR SIZING.
- ELECTRIC GAS VALVE FURNISHED BY HOOD MANUFACTURER AND INSTALLED BY PLUMBING CONTRACTOR. ELECTRIC CONNECTIONS BY ELECTRICAL CONTRACTOR.
- GAS LINE TO BE DROPPED FROM CEILING DOWN TO COOKING EQUIPMENT.
- PROVIDE AND INSTALL GAS CONNECTIONS TO EQUIPMENT PER MANUFACTURERS RECOMMENDATIONS. PROVIDE 6" DIRT LEG UNION, GAS COCK BEFORE QUICK DISCONNECT FOR ALL GAS FIRED EQUIPMENT.
- 4"Ø PVC CONDUIT IN WALL FOR DRINK LINES-SEE 15/A13
- WATER TEMPERING VALVE (MV-1) BELOW HAND SINK IN ACCESSIBLE LOCATION SET @110°F. SEE DETAIL 11/P7.

IF ANY DISCREPANCIES ARE FOUND ON THE PLANS, THE PLUMBING CONTRACTOR SHALL SHALL BID AND INSTALL THE MORE CONSERVATIVE SPECIFICATION AND CALL ENGINEER FOR CLARIFICATION.

WHILE EVERY ATTEMPT HAS BEEN MADE IN THE PREPARATION OF THIS PLAN TO AVOID MISTAKES, THE DESIGNER AND COMPANY CANNOT GUARANTEE AGAINST ERROR OR UNFORESEEN FIELD CONDITIONS. THE CONTRACTOR OR BUILDER MUST CHECK ALL DIMENSIONS, DETAILS AND REPORT ANY DISCREPANCIES.

SCALE:
1/4" = 1'-0"

1



7007 DISCOVERY BLVD
DUBLIN, OH 43017
614.634.7000 T

WDPARTNERS.COM

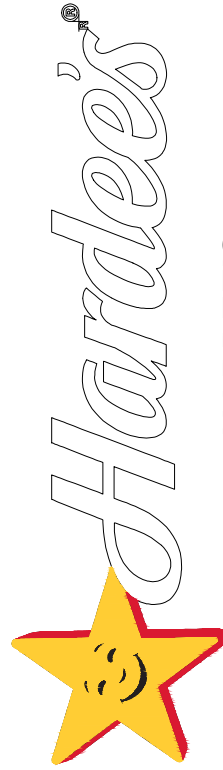

HARDEE'S
HARDEE'S T-31 SHORT CONTEMPORARY
NOLENSVILLE PIKE AT BURKITT PLACE DRIVE
NOLENSVILLE, TENNESSEE 37135

HARDEE'S
NOLENSVILLE
STORE#:6625
NOLENSVILLE TN
37135

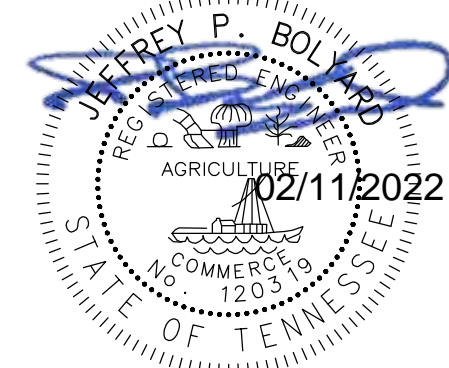

ISSUE DATES	
PLANNING	10-13-2021
90% REVIEW	01-28-2022
PERMIT	02-10-2022

REVISIONS	

WD PROJECT NUMBER
CKECD0036

P3

WATER SUPPLY PLAN

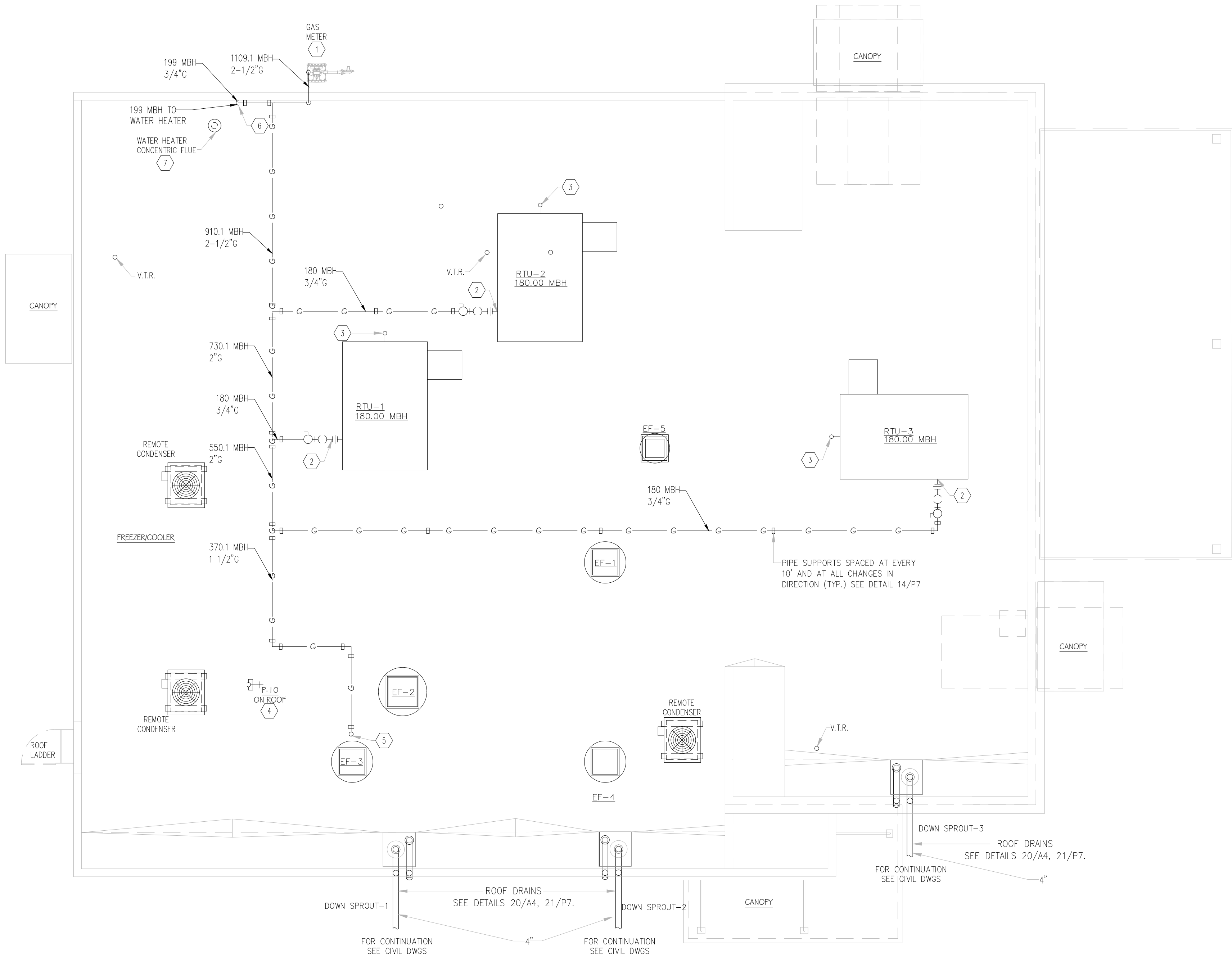

STORM DRAIN CALCULATION					
DOWN SPOUTS	LEADER SIZE	TRIBUTARY ROOF AREA S.F	RAINFALL INCH PER HR	GPM	PIPE SIZE INCH
1	4"Ø	1125	3.3	38.6	4
2	4"Ø	549	3.3	18.8	4
3	4"Ø	690	3.3	23.7	4

NOTE: SIZES BASED ON TABLE 1106.2 OF THE 2018 IPC

GENERAL NOTES

- PERFORM ALL WORK IN ACCORDANCE WITH SPECIFICATIONS DIVISION 15.
- CONTRACTOR MUST CHECK EQUIPMENT NOT IN CONTRACT SO THAT THE SERVICE REQUIREMENTS ARE CORRECTLY TYPED, ADEQUATELY SIZED AND ROUGHED-IN PROPERLY TO MINIMIZE THE AMOUNT OF MATERIALS AND FITTINGS NEEDED FOR FINAL HOOK-UP RESULTING IN A NEAT AND ORDERLY LOOKING INSTALLATION.
- PLUMBING CONTRACTOR TO FURNISH ALL CONDENSATE DRAINS AND INDIRECT WASTE LINES REQUIRED FOR EQUIPMENT.
- PLUMBING VENTS SHALL TERMINATE AT A HEIGHT EQUAL TO THE PARAPET WALL.
- REFERENCE DRAWING D-3 FOR SCUPPER, AND ROOF CURB DETAILS.
- INSTALL EVAPORATOR COIL CONDENSATE DRAIN PIPING PER RTU INSTALLATION MANUAL AND AS SHOWN IN DETAIL BELOW. P-TRAP IS PROVIDED WITH THE UNIT. DRAIN CONDENSATE TO NEAREST ROOF DRAIN WITH 1 1/2" PVC PIPE. SLOPE 1/4" PER FOOT MINIMUM.
- COORDINATE WITH G.C. AND ALL OTHER DISCIPLINES FOR CONNECTION REQUIREMENTS AND RUN LOCATIONS TO PREVENT CONFLICTS.
- VTR- VENT THRU ROOF TO BE PLACED CLEAR OF RTU INTAKE - MIN. 10'-0".
- WATER HEATER CONCENTRIC VENT MUST BE AWAY FROM PARAPET WALL 2'-0" (MIN.) AND TO BE PLACED CLEAR OF RTU INTAKE 10'-0" (MIN.).

SEE SHEET P1 FOR PLUMBING
FIXTURE SCHEDULE

CONSTRUCTION NOTES

- FURNISH AND INSTALL NEW LOW PRESSURE GAS SERVICE. INSTALL NEW GAS METER PER LOCAL GAS COMPANY AND CODE REQUIREMENTS.
- PROVIDE AND INSTALL GAS CONNECTIONS TO EQUIPMENT PER MANUFACTURERS RECOMMENDATIONS. PROVIDE 6" DIRT LEG, UNION, GAS COCK ON OR BEFORE ALL GAS FIRED EQUIPMENT. SEE DETAIL 17/P7.
- PROVIDE AND INSTALL EVAPORATOR COIL CONDENSATE DRAIN PIPING PER RTU INSTALLATION MANUAL AND AS SHOWN IN DETAIL 15/P7. MINIMUM DRAIN SIZE TO BE 3/4" CONDENSATE DRAIN TO BE TRAPPED WITH TRAP DEPTH OF 1.5 x UNITS TOTAL STATIC PRESSURE (MINIMUM 4" DEEP). DRAIN SHALL BE EXTENDED TO SPLASH BLOCK ON ROOF.
- ROOF MOUNTED YARD HYDRANT. HYDRANT TO BE FREEZELESS. CONTRACTOR TO DESIGN SUPPORT AND SUBMIT WITH SHOP DRAWINGS. FIELD COORDINATE WITH GENERAL CONTRACTOR. ROOFING BY GENERAL CONTRACTOR.
- PROVIDE ROOF PENETRATION FOR COOKING EQUIPMENT BELOW. SEE SHEET P3 FOR CONTINUATION AND SHEET P6 FOR SIZING.
- PROVIDE ROOF PENETRATION FOR WATER HEATER BELOW. SEE DETAIL 20/P7 AND SHEET P6 FOR SIZING.
- OFFSET WATER HEATER CONCENTRIC FLUE PIPING TO MAINTAIN 10'-0" AWAY FROM FRESH AIR INTAKE. INSTALL PER MANUFACTURERS RECOMMENDATIONS.

IF ANY DISCREPANCIES ARE FOUND ON THE PLANS, THE PLUMBING CONTRACTOR SHALL SHALL BID AND INSTALL THE MORE CONSERVATIVE SPECIFICATION AND CALL ENGINEER FOR CLARIFICATION.

WHILE EVERY ATTEMPT HAS BEEN MADE IN THE PREPARATION OF THIS PLAN TO AVOID MISTAKES, THE DESIGNER AND COMPANY CANNOT GUARANTEE AGAINST ERROR OR UNFORESEEN FIELD CONDITIONS. THE CONTRACTOR OR BUILDER MUST CHECK ALL DIMENSIONS, DETAILS AND REPORT ANY DISCREPANCIES.



7007 DISCOVERY BLVD
DUBLIN, OH 43017
614.634.7000 T

WDPARTNERS.COM

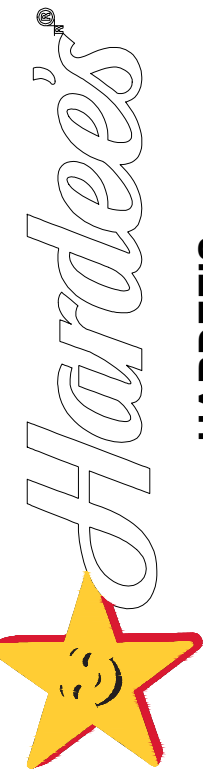

HARDEE'S
HARDEE'S T-31 SHORT CONTEMPORARY
NOLANSVILLE PIKE AT BURKITT PLACE DRIVE
2010 AVA PLACE
NOLANSVILLE, TENNESSEE 37135

HARDEE'S
NOLANSVILLE
STORE#6625
NOLANSVILLE TN
37135

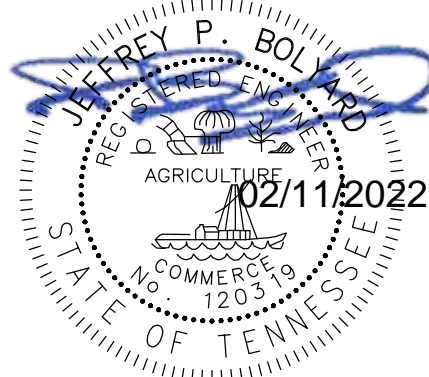

ISSUE DATES		
PLANNING	10-13-2021	
90% REVIEW	01-28-2022	
PERMIT	02-10-2022	

REVISIONS

-
-
-
-
-
-

WD PROJECT NUMBER
CKECD0036

P4

PLUMBING ROOF PLAN

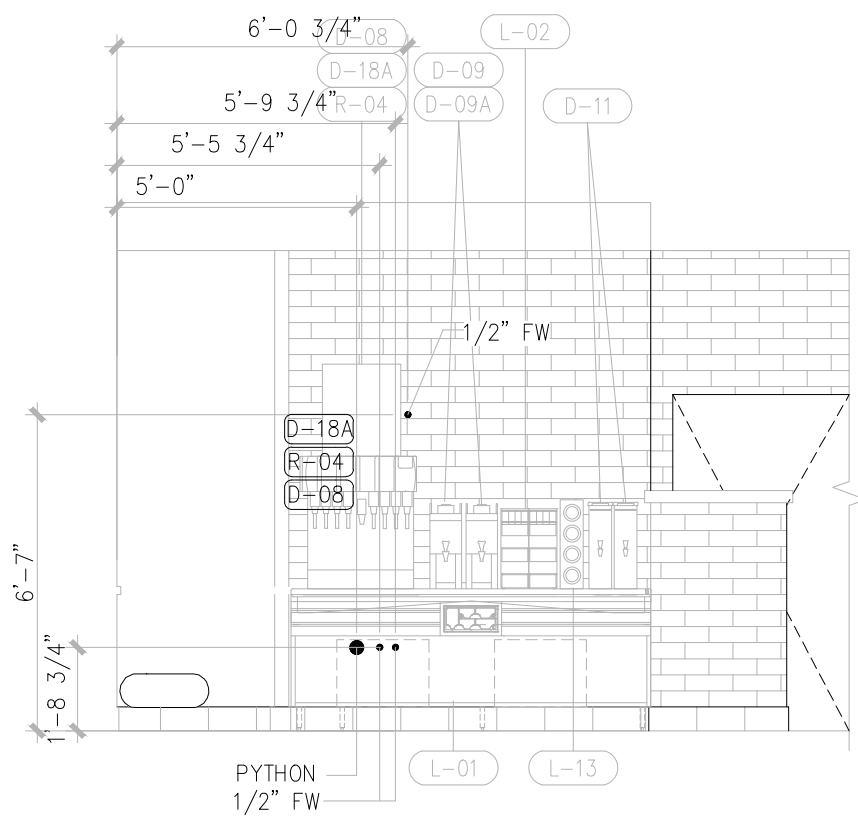

ELEVATION E/P5

SCALE: 1/4" = 1'-0"

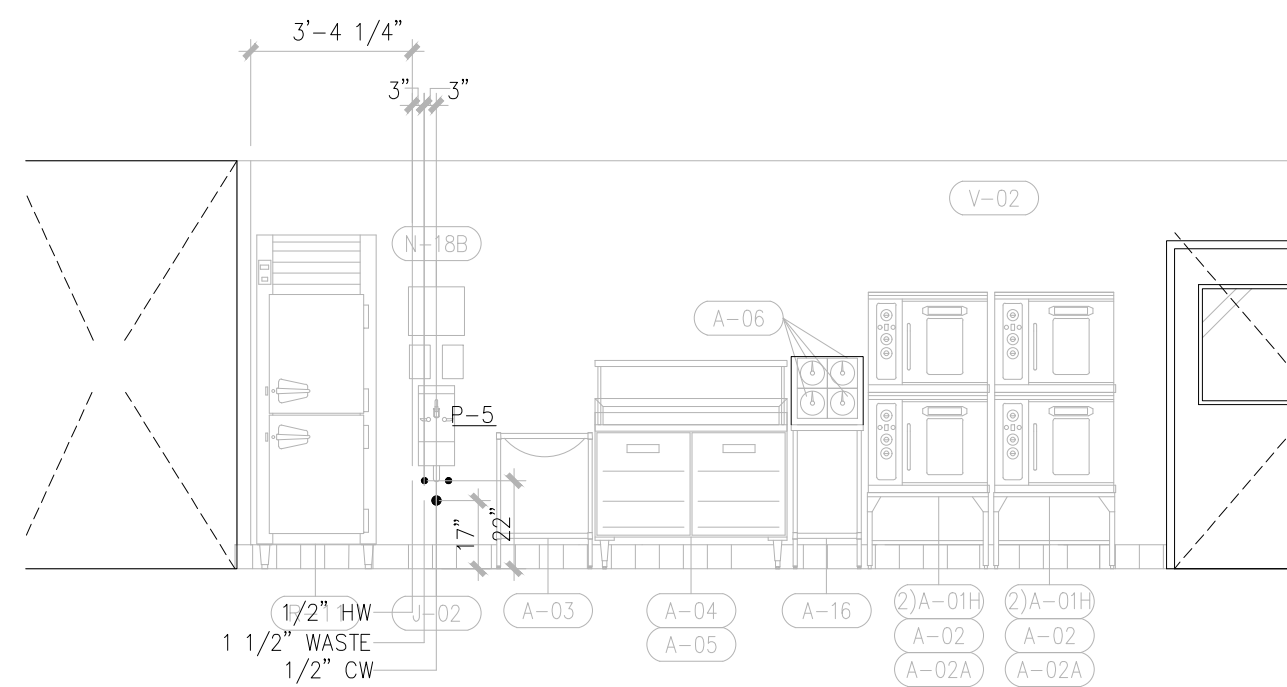

ELEVATION G/P5

SCALE: 1/4" = 1'-0"

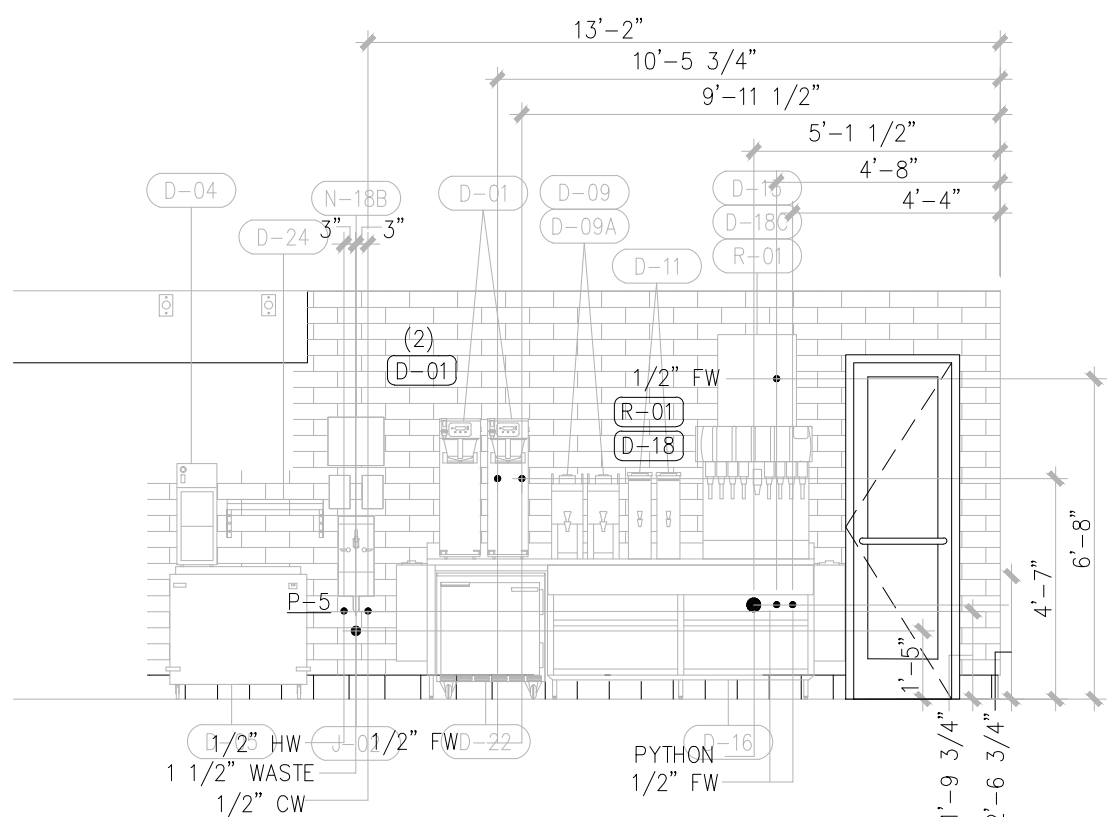

ELEVATION J/P5

SCALE: 1/4" = 1'-0"

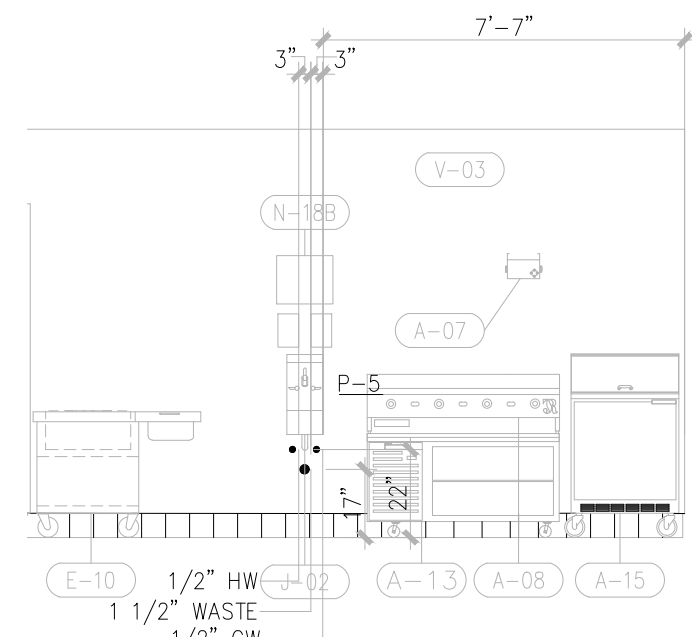

ELEVATION L/P5

SCALE: 1/4" = 1'-0"

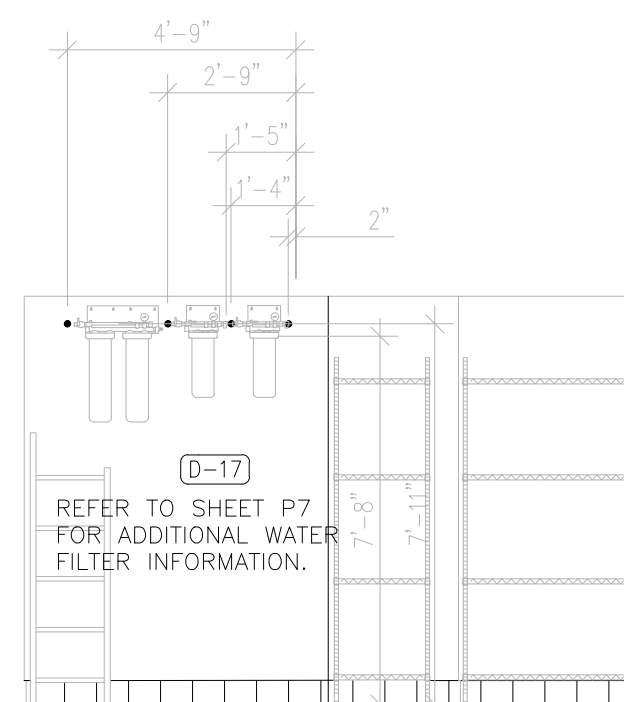

ELEVATION M/P5

SCALE: 1/4" = 1'-0"

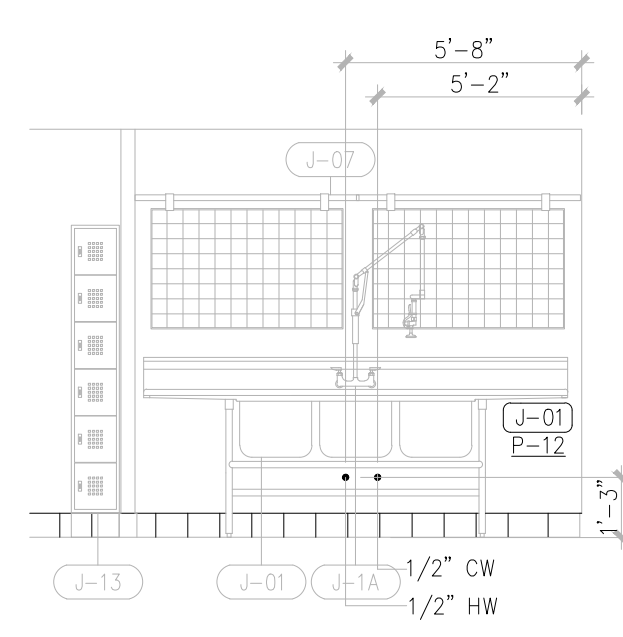

ELEVATION N/P5

SCALE: 1/4" = 1'-0"

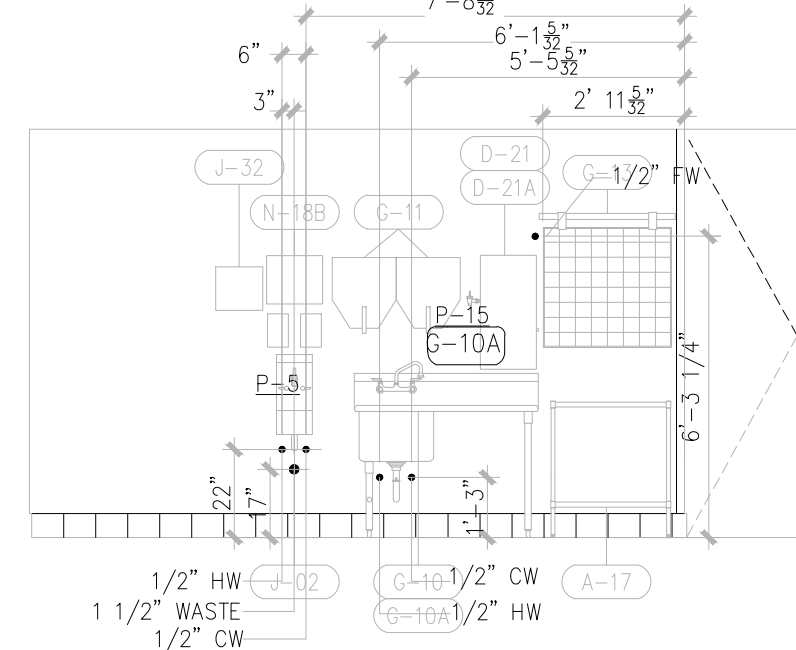

ELEVATION P/P5

SCALE: 1/4" = 1'-0"

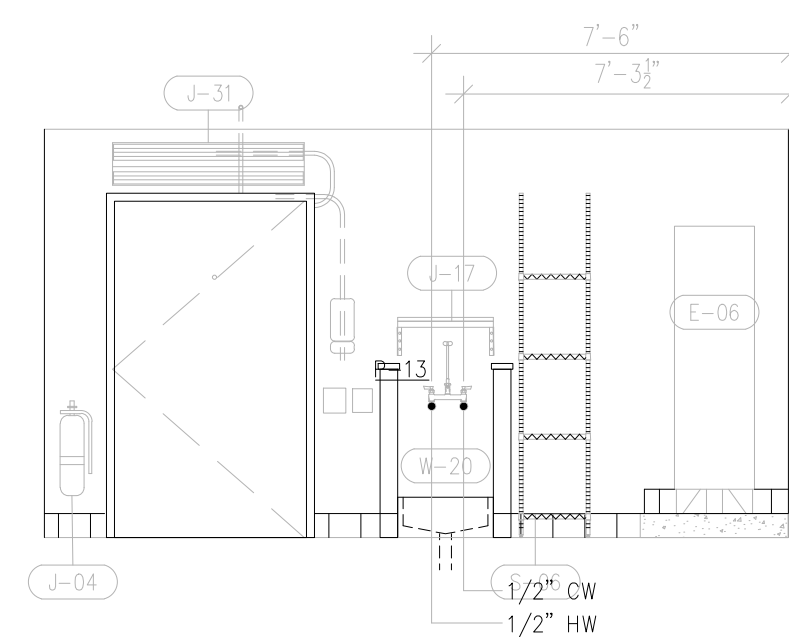

ELEVATION Q/P5

SCALE: 1/4" = 1'-0"

PLUMBING ROUGH-IN PLAN

SCALE: 1/4" = 1'-0"

1



7007 DISCOVERY BLVD
DUBLIN, OH 43017
614.634.7000 T

WDPARTNERS.COM

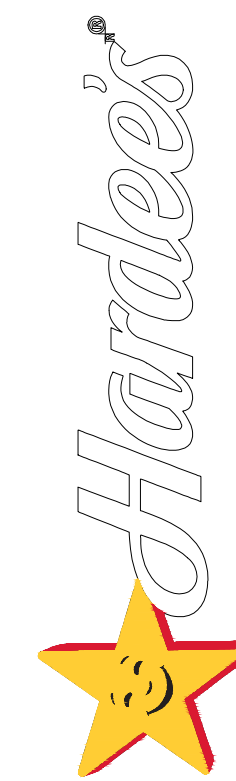

HARDEE'S
HARDEE'S T-31 SHORT CONTEMPORARY
NOLENSVILLE PIKE AT BURKITT PLACE DRIVE
NOLENSVILLE, TENNESSEE 37135

HARDEE'S
NOLENSVILLE
STORE#:6625
NOLENSVILLE TN
37135

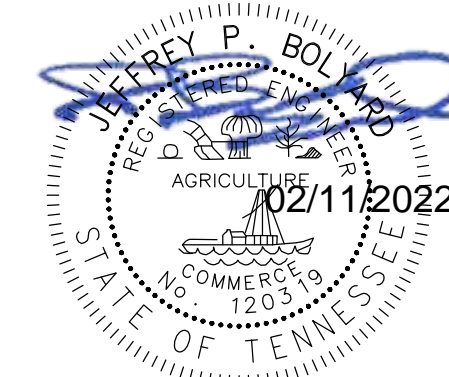

ISSUE DATES	
PLANNING	10-13-2021
90% REVIEW	01-28-2022
PERMIT	02-10-2022

REVISIONS

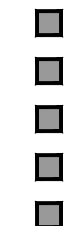

WD PROJECT NUMBER
CKECD0036

P5

ROUGH-IN PLAN & ELEVATIONS

GAS PIPE SPECIFICATIONS

BLACK STEEL SCHED 40 ROLLED SEAMLESS EXTERIOR SHALL BE PRIMED AND PAINTED

GAS VALVE STYLE #80-101 TO 108 UL LISTED/BRONZE BODY/GLASS FILLED TEFLON BEARING/LEVER HANDLE/RATED 250#

PIPING SYSTEM SHALL BE INSTALLED IN ACCORDANCE WITH NFPA 54 FOR NATURAL GAS SYSTEMS.

FITTINGS: MALLEABLE IRON, STANDARD WEIGHT, BLACK

GAS PRESSURE: SET 7"WC.

PROVIDE SEDIMENT TRAP (MIN 6" DEPTH) ON EQUIPMENT AND APPLIANCE CONNECTIONS.

GAS METER SHALL BE SECURELY SUPPORTED.

GAS REQUIREMENTS

GAS DEMAND LOAD

NO.	DESCRIPTION	CONN. SIZE	QTY.	INPUT (MBH/EA)	TOTAL (MBH)
A-08	GRIDDLE	3/4"	1	108	108
E-03	FRYER	1"	1	217.5	217.5
G-06	FLOW THRU CHAIN BROILER	3/4"	1	45	45
RTU-1	ROOF TOP UNIT	3/4"	1	180	180
RTU-2	ROOF TOP UNIT	3/4"	1	180	180
RTU-3	ROOF TOP UNIT	3/4"	1	180	180
P-11	WATER HEATER(S)	3/4"	1	199	199
TOTAL					1109.5

NOTE(S):

1. PIPE SIZES SHOWN ON THE DIAGRAM ARE BASED ON MEDIUM PRESSURE SUPPLY (LESS THAN 2 PSI.) AT A (0.3 INCH WC.) PRESSURE DROP WITH A TOTAL DEVELOPED LENGTH OF 100'-0". VERIFY ACTUAL DEVELOPED LENGTH AND REQUIRED PIPE SIZES IN THE FIELD.

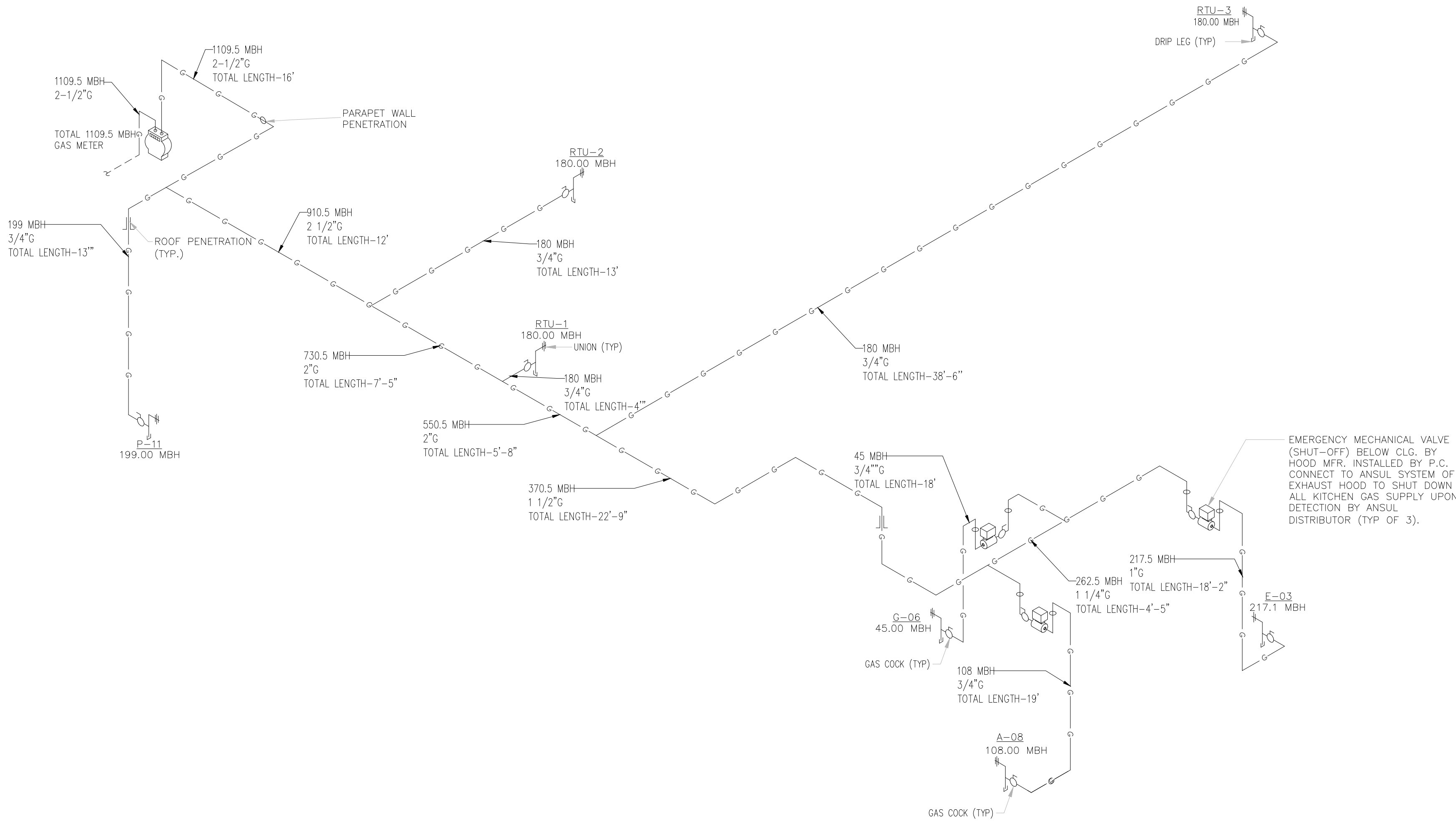

GAS ISOMETRIC

SCALE: 1
N.T.S.

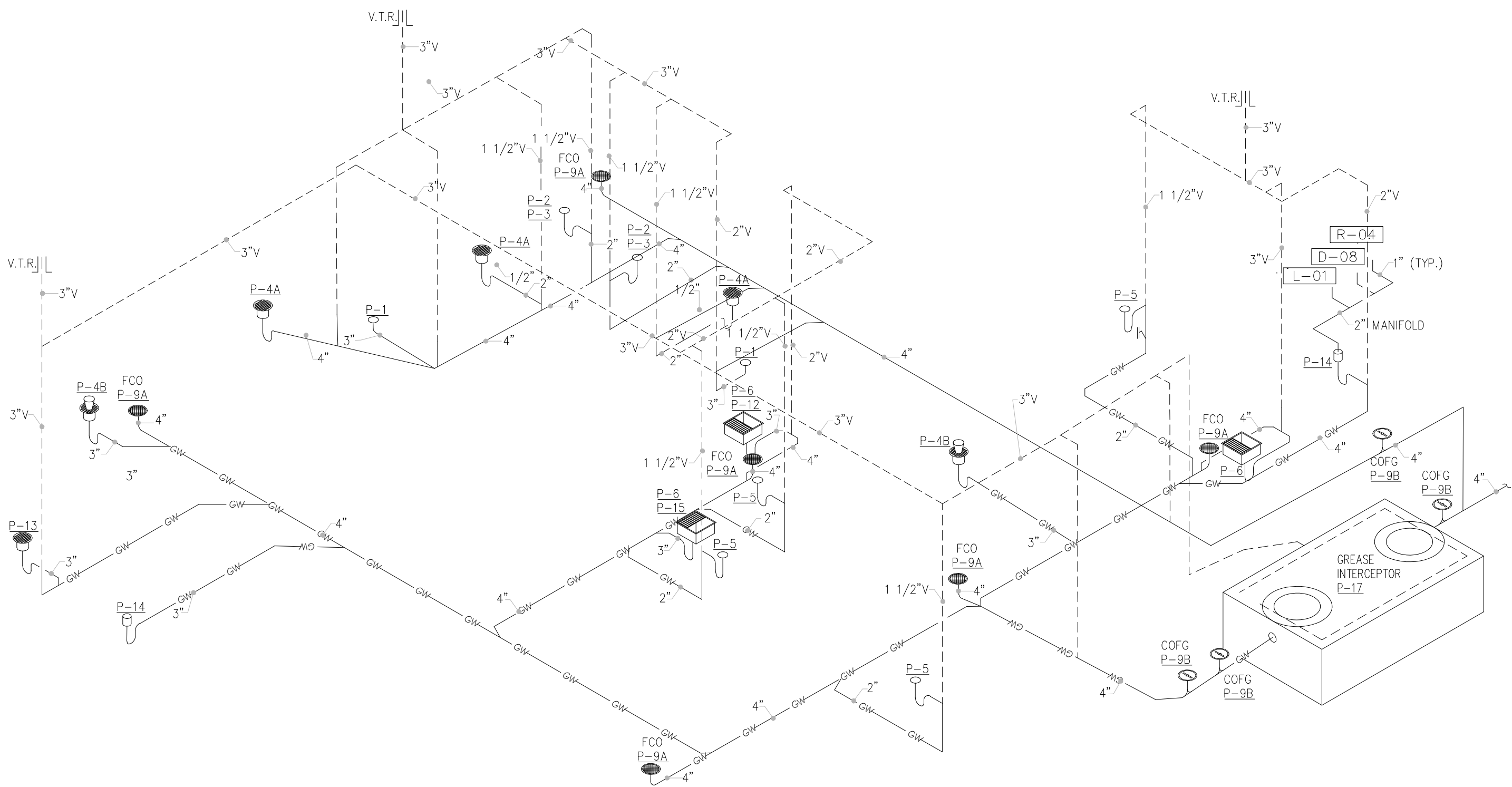

NOTE:
ALL FLOOR DRAINS SHALL BE PROVIDED WITH DEEP SEAL TRAPS.

WASTE & VENT ISOMETRIC

SCALE: 2
N.T.S.

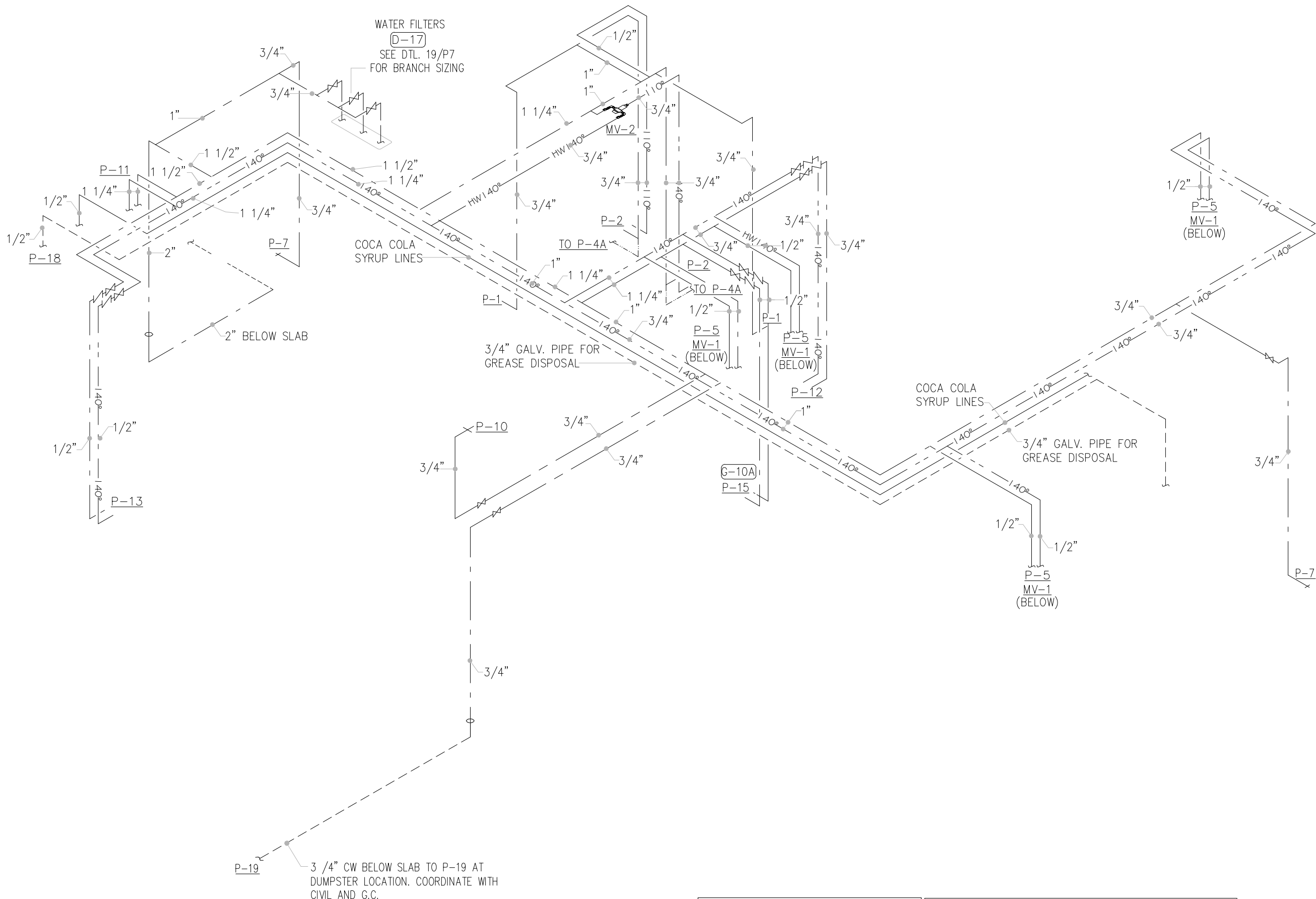

FILTERED WATER TO BE RUN BY OTHERS

P.C. TO INSTALL IN WALL "DROPS" FOR FILTERED WATER ITEMS. SEE DETL. 19/P7. FILTERED WATER SYSTEM INSTALLED BY VENDOR.

WATER SUPPLY ISOMETRIC

SCALE: 3
N.T.S.



7007 DISCOVERY BLVD
DUBLIN, OH 43017
614.634.7000 T

WDPARTNERS.COM

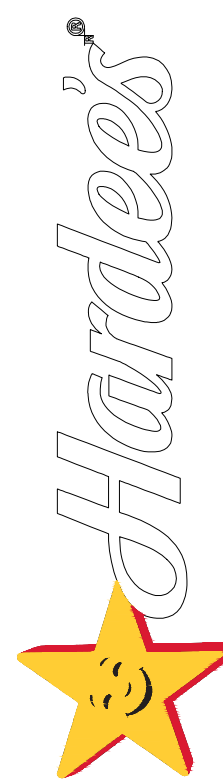

HARDEE'S
HARDEE'S T-31 SHORT CONTEMPORARY
NOLENSVILLE PIKE AT BURKITT PLACE DRIVE
2010 AVA PLACE
NOLENSVILLE, TENNESSEE 37135

HARDEE'S
STORE#:6625
NOLENSVILLE TN
37135

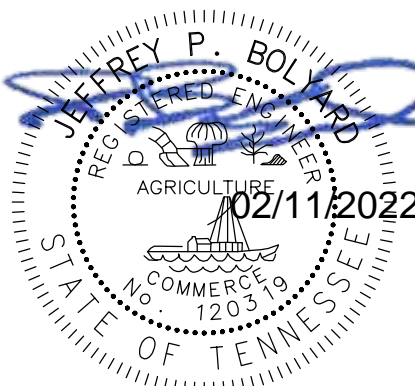

ISSUE DATES
PLANNING 10-13-2021
90% REVIEW 01-28-2022
PERMIT 02-10-2022

REVISIONS



WD PROJECT NUMBER
CKEOD0036

P6

WASTE/VENT & GAS RISER

