

# RECORD OF SURVEY

LANDS OF PAGANINI

Portion of Lot 3 Map of Craft Estate Partition L-11-78  
Lot 1 & Portion Lots 2 & 12 Map of Price Subdivision N-11-74

CUPERTINO, CALIFORNIA

JENNINGS - McDERMOTT & HEISS

601 NORTH FIRST ST. SAN JOSE

DATE: 11/11/1966

SCALE: 1"=200'

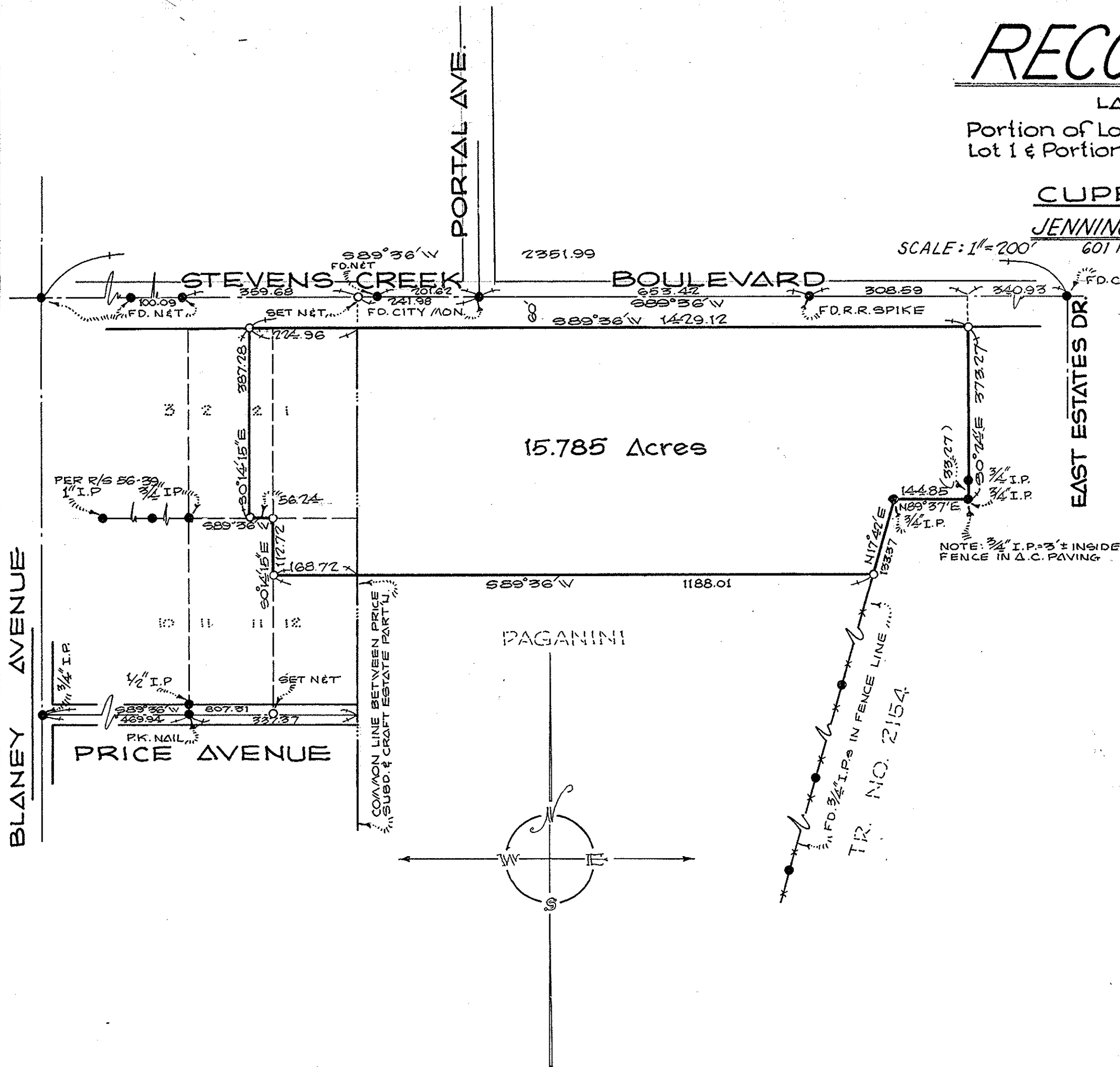

## LEGEND

- Monument Found (as noted)
- Monument Set - 3/4" Iron Pipe

## SURVEYOR'S CERTIFICATE

This map correctly represents a survey made by me or under my direction in conformance with the requirements of the Land Surveyor's Act at the request of Al Jones in March, 1966.

Robert G. McDermott  
Land Surveyor No. 2734

## COUNTY SURVEYOR'S CERTIFICATE

This map has been examined for conformance with the requirements of the Land Surveyor's Act this 16th day of June 1966.

James T. Pott County Surveyor  
Santa Clara County, California

By: Alan J. Pearson DEPUTY

## 3075 291 RECORDERS' CERTIFICATE

Filed for record this 17th day of June, 1966 at 2:11 P.M., in Book 211 of Maps, at page 15 at the request of Robert G. McDermott.

\$5.00 Paul R. Teilh County Recorder  
Santa Clara County, California

By: Donald E. Robinson DEPUTY

## BASIS OF BEARINGS

The bearing of S 89° 36' W for the centerline of Stevens Creek Road (now Boulevard) as shown on "Map of the Price Subdivision..." filed for record in Book N of Maps page 74 was taken as basis for all bearings hereon.

15

Job No. 1354

15

## SURVEYOR'S CERTIFICATE:

This map correctly represents a survey made by me or under my direction in conformance with the requirements of the Land Surveyors' Act at the request of SANTORA ELECTRIC COMPANY INC. in June, 1966.

Joseph R. Sweany  
Joseph R. Sweany  
R.C.E. No. 10,077

## COUNTY SURVEYOR'S CERTIFICATE:

This map has been examined for conformance with the requirements of the Land Surveyors' Act this 6th day of July, 1966.

James T. Pott  
County Surveyor

Deputy: Alan J. Pearson

## RECORDER'S CERTIFICATE:

File No. 3083936 Fee \$5.00 paid  
Filed for record this 6th day of July 1966, at 2:56 P.M. in Book 211 of Maps at page 15, at the request of HONHOLT and SWEANY.

Paul R. Teilh  
County Recorder

Deputy: Donald E. Robinson

## BASIS OF BEARINGS:

The bearing S 36° 10' E. of the centerline of Josefa Street as shown on that certain map accompanying the Report of Commissioners appointed to partition the lands described in a Decree of the 3rd District Court dated September 19, 1870, Case No. 3175, was used as the basis of bearings shown on this map.

NOTE: Line for this Survey was based on the CITY OF SAN JOSE (Formerly Pueblo of San Jose) Street Monument Map on file in the Office of the City Engineer.

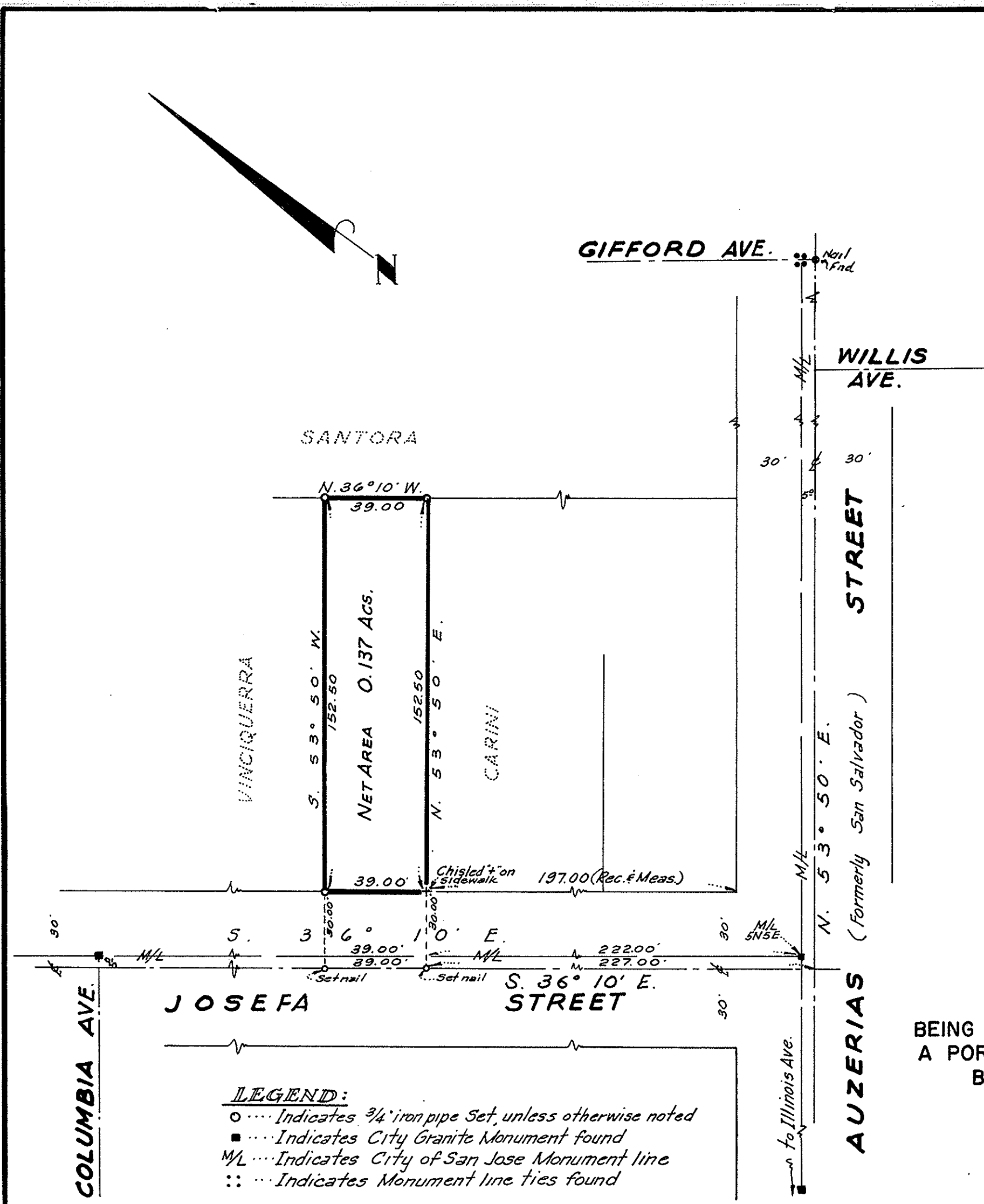

## LEGEND:

- Indicates 3/4" iron pipe Set, unless otherwise noted
- Indicates City Granite Monument found
- M/L Indicates City of San Jose Monument line
- Indicates Monument line ties found

# RECORD OF SURVEY

FOR

SANTORA ELECTRIC COMPANY INC.

BEING LOT 7 OF THE POWER HOUSE TRACT (UNRECORDED) & BEING A PORTION OF LOT 5 OF THE SUNOL PARTITION AS SUBDIVIDED BY JAMES A. CLAYTON & CO., JANUARY, 1905 (UNRECORDED)

SAN JOSE, CALIFORNIA

HONHOLT and SWEANY

CIVIL ENGINEERS

131 W. MAIN ST.

JUNE, 1966

LOS GATOS, CALIF.

SCALE: 1"=40'

Job No. 6641

15

15