

EASEMENTS OF RECORD:

- 1) 14220 O.R. 530 - COMST COUNTIES GAS & ELEC.
- 2) 5842 O.R. 197 - EASMT AGREEMENT
- 3) B045 O.R. 722 - GEOLOGIC HAZARD
- 4) J701 O.R. 590 - INGR/EGR & P.U.E.
(HAWES POSSIBLE ADDITIONAL WATER RIGHTS - MAY AFFECT PARCELS 1 & 2)
- 5) 5842 O.R. 197 - POSSIBLE 40' R/W
- 6) 0444 O.R. 500 - S.D.E.
- 7) 0444 O.R. 558 - S.D.E.

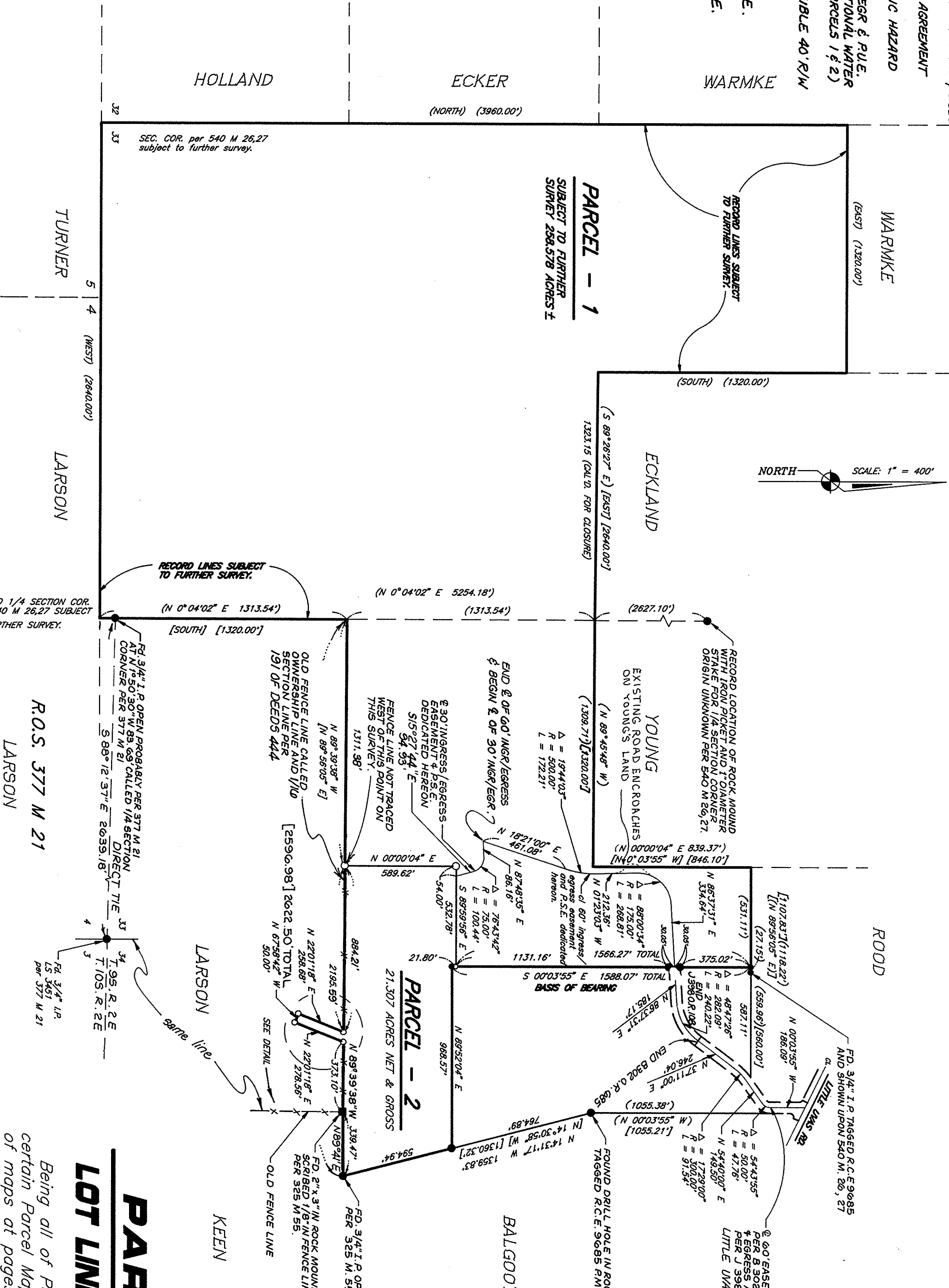

- LEGEND
- Set 3/4" iron pipe tagged RCE 24893
 - Found 3/4" iron pipe tagged RCE 24893 per 540 M 26.27 Santa Clara County Records unless noted otherwise.
 - (data) Indicated record data per 540 M 26 unless noted otherwise.
 - [date] Indicates record date per 325 M 55 and or 322 M 30.
 - Indicates distinctive border line.
 - *- Indicates old fence line separating lands per 191 of deeds 444. Fence is called in deed 1/10 section line: SEC 33 T.9S. R.2E M.D.B.M.

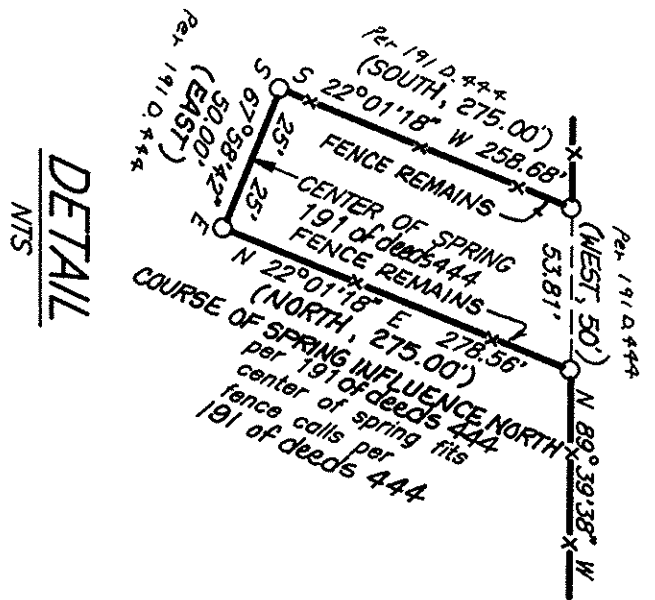

PARCEL MAP

LOT LINE ADJUSTMENT

Being all of Parcel A as shown upon that certain Parcel Map filed for record in Book 540 of maps at pages 26 and 27 and also being all of those lands described in Volume L932 of Page 0609, Santa Clara County Records, County of Santa Clara, California.

Scale: 1" = 400'

October, 1990



16075 Vineyard Blvd, Morgan Hill, Calif 95037
SHEET 2 of 2 #26106

FILE NO 4355 - 54 - 34 - 90LA

GRID NOS: 800-53-34; 54-34; 53-33; 54-33. 201-55-34; 55-33

BASIS OF BEARING

Found monuments along the easterly line of Parcel A as shown upon that certain Parcel Map recorded in Book 540 of Maps of Pages 26 and 27, Santa Clara County Records, and shown hereon: S 0° 03' 55" E

632
21

632
21
21

21