

NOTES & LEGEND

BASIS OF BEARINGS IS REFERRED TO A PORTION OF THE WESTLINE OF PARCEL B AS SHOWN ON 38-M-9. THE BRG. OF WHICH IS N. 00°01'25" W.

- DENOTES 3/4" REBAR WITH PLASTIC CAP STAMPED P.L.S. 3570, SET ON THIS SURVEY
- DENOTES 1" IRON PIPE FOUND, NO TAG, PER 38-M-9
- DENOTES A MATHEMATICAL POINT ONLY, NOTHING FOUND OR SET
- DENOTES 1/2" IRON PIPE TAGGED L.S. 3488 FOUND, PER 38-M-9
- DENOTES 1" IRON BAR FOUND, PER 38-M-9
- ★— DENOTES 1" SQ. IRON BAR FOUND, PER 38-M-9
- - - - - PUBLIC UTILITY EASEMENT AND PUBLIC FACILITIES EASEMENT
- () RECORD DATA PER 38-M-9

THE FOLLOWING EASEMENTS MAY AFFECT THE PROPERTY:

580 O.R. 200
591 O.R. 159
605 O.R. 673
INST. # 1993 000106
INST. # 1996 007975
INST. # 1996 007976

LINE TABLE		
LINE	LENGTH	BEARING
L1	351.09	S03°26'26"W
L2	124.00	S13°58'24"W
L3	124.00	N79°22'03"E
L4	48.00	S10°37'57"E
L5	48.00	N17°37'25"W
L6	150.00	S17°37'25"E
L7	150.00	N43°52'16"W

SEE SHEET 3

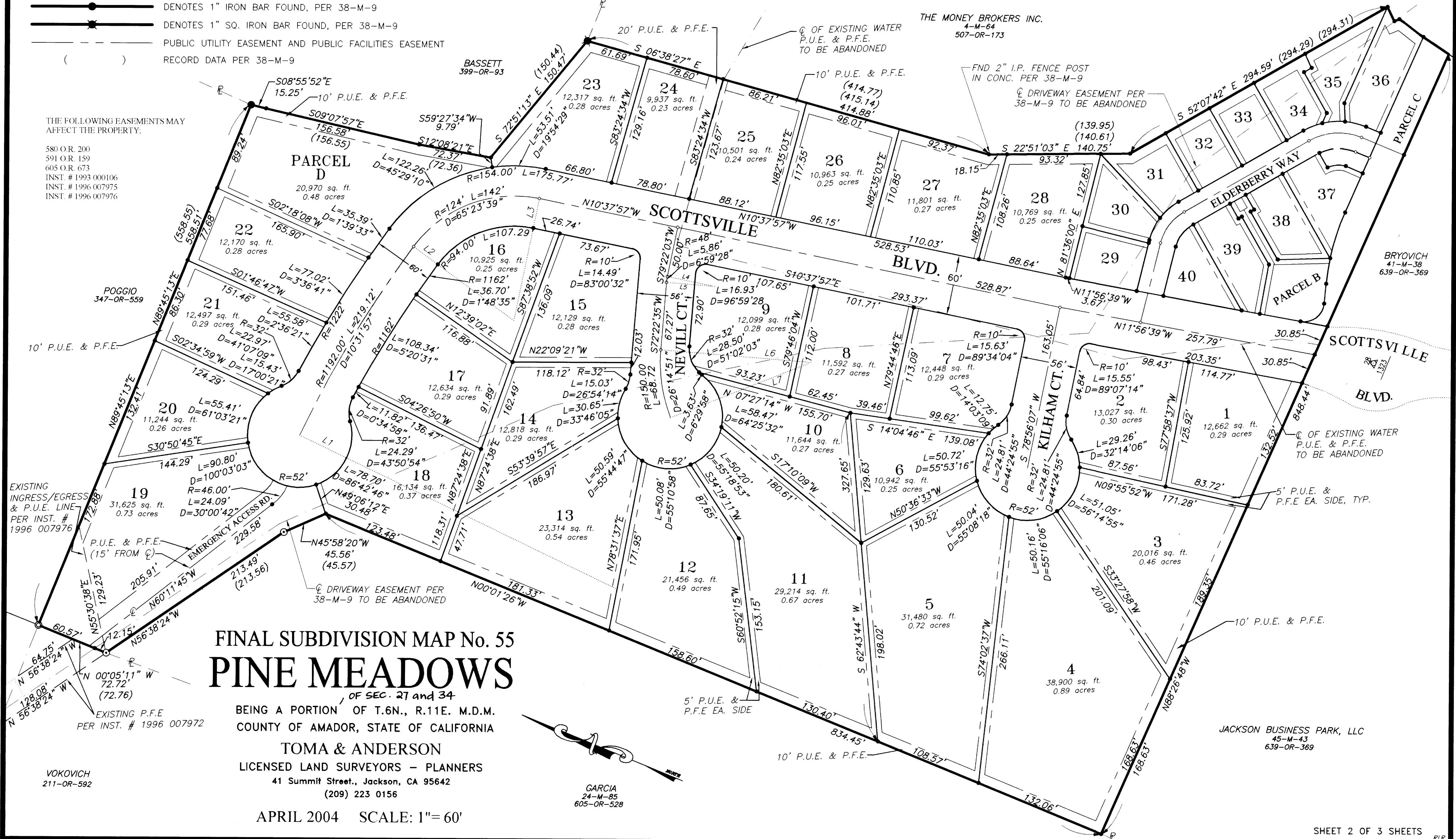

FINAL SUBDIVISION MAP No. 55
PINE MEADOWS

OF SEC. 27 and 34
BEING A PORTION OF T.6N., R.11E. M.D.M.
COUNTY OF AMADOR, STATE OF CALIFORNIA
TOMA & ANDERSON
LICENSED LAND SURVEYORS - PLANNERS
41 Summit Street., Jackson, CA 95642
(209) 223 0156

APRIL 2004 SCALE: 1"= 60'