

4-113

RECORD OF SURVEY AMENDS R.S. 4/87 A PORTION OF THE S.E. 1/4 OF THE S.E. 1/4 OF SECTION 15, T. 12 N., R. 10 E., M. D. M.

COUNTY OF EL DORADO, STATE OF CALIFORNIA
JULY, 1975 - SCALE: 1" = 200'
JOHN P. SANDERS - L.S. No 3012

AMENDMENTS:

1. THIS MAP IS AN AMENDMENT TO RECORD OF SURVEY 4/87 AND HAS BEEN AMENDED TO AGREE WITH CORRECTORY DEED RECORDED IN BOOK 1328, PAGE 606, EL DORADO COUNTY RECORDS.
2. THIS MAP SUPERSEDES R.S. 4/87

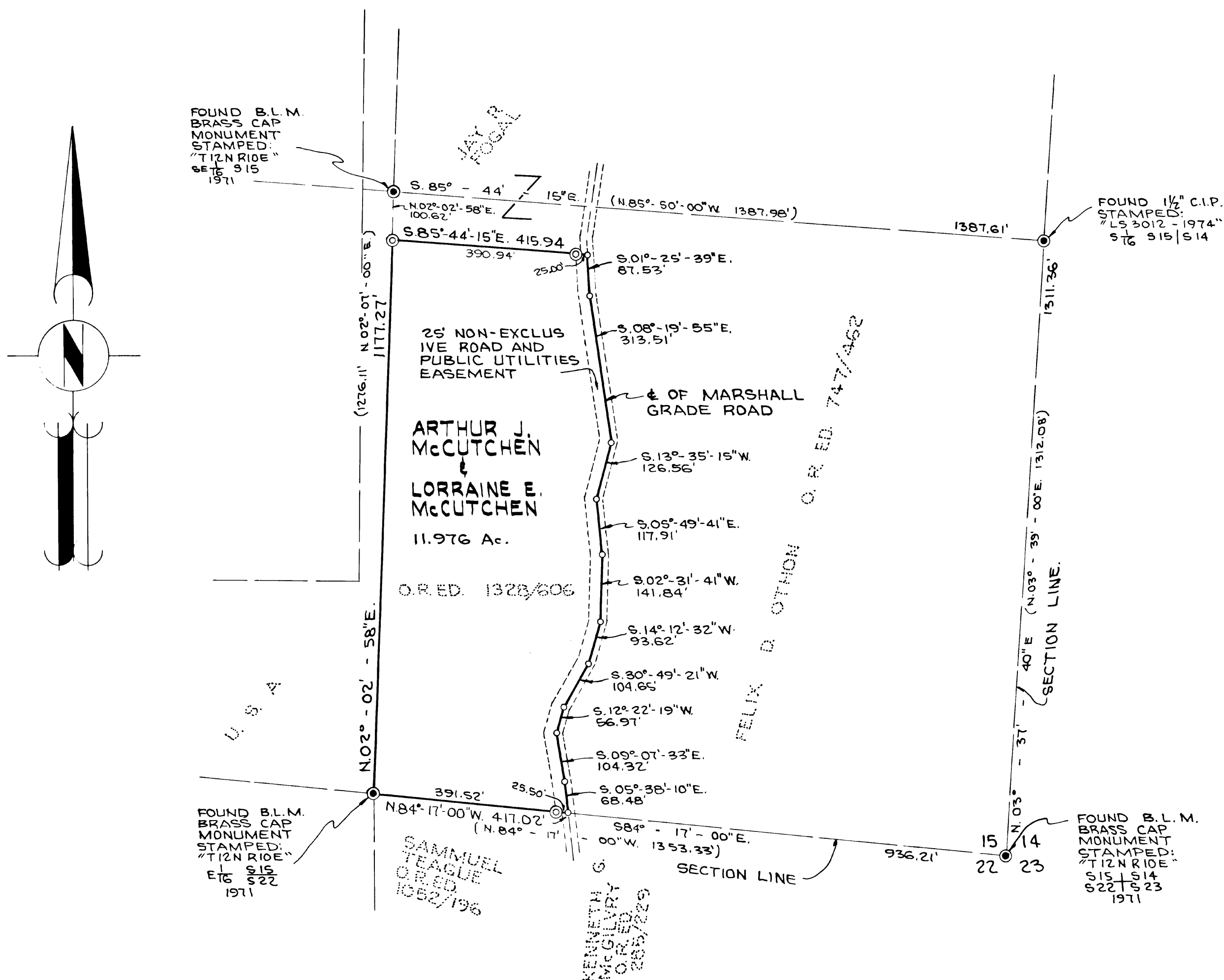

LEGEND:

- COMPUTED POINT, NOTHING FOUND OR SET.
- FOUND MONUMENTS AS DESCRIBED.
- ⊙ FOUND OR SET 1/2" C.I.P. MONUMENTS STAMPED "LS 3012-1975"
- () AS PER B.L.M. MAP

REFERENCE:

SEE R.S. 2/167
R.S. 4/87

BASIS OF BEARINGS:

THE MERIDIAN OF THIS SURVEY IS IDENTICAL TO THAT RECORD OF SURVEY RECORDED IN BOOK 4 OF RECORD OF SURVEYS AT PAGE 81, AND IS TRUE NORTH AND WAS DETERMINED BY SOLAR OBSERVATIONS.

SURVEYOR'S CERTIFICATE:

THIS MAP CORRECTLY REPRESENTS A SURVEY MADE BY ME OR UNDER MY DIRECTION IN CONFORMANCE WITH THE REQUIREMENTS OF THE LAND SURVEYOR'S ACT AT THE REQUEST OF ARTHUR J. McCUTCHEN.

COUNTY SURVEYOR'S CERTIFICATE:

THIS MAP HAS BEEN EXAMINED FOR CONFORMANCE WITH THE REQUIREMENTS OF THE LAND SURVEYOR'S ACT THIS 16th DAY OF July, 1975

COUNTY RECORDER'S CERTIFICATE:

FILED THIS 16th DAY OF July, 1975, AT 9:10 A.M. IN BOOK 4 OF RECORD OF SURVEYS AT PAGE 113 AT THE REQUEST OF JOHN P. SANDERS.

DOC. No: 18738



Fred C. DeBerry
L.S. No 2403
COUNTY SURVEYOR
COUNTY OF EL DORADO

James W. Sweeney
COUNTY RECORDER
COUNTY OF EL DORADO

BY DEPUTY

4-113